Advertising is the quickest most economical method of marketing good goods.

41st Year, No. 319 SATURDAY EVENING November 15, 1919

DECATUR REVIEW

THE COMMUNITY PAPER

DAILY AND SUNDAY 15c A WEEK {DELIVERED BY REVIEW CARRIERS BOTH IN DECATUR AND ELSEWHERE PUBLISHED AT PROSPEROUS DECATUR, ILLINOIS EVERY DAY IN THE YEAR PRICE: SINGLE COPIES {DAILY THREE CENTS SUNDAY FIVE CENTS

The True Solace for All Private Troubles Is to Lose Yourself in Your Work.

MINERS ACCEPT WILSON OFFER

Operators Refuse and Agreement Is Reached to Negotiate in Central Field.

Washington, Nov. 15.—After a long wrangle today representatives of the coal operators and miners in conference here agreed to take up settlement of wage and labor conditions in the central competitive field after they had failed to agree on considering a national scale as first proposed.

CALLS SCALE COMMITTEE.

Adjourning the general conference, Secretary Wilson then summoned the wage scale committees of the central competitive field to meet at 2:30 p. m. today to negotiate a new wage agreement.

Operators from districts outside the central competitive field will meet at the same hour to determine whether the agreement of the central competitive field will be accepted as a basis for outlying districts.

LEWIS FAVORS WILSON PLAN.

Acceptance without qualification by the mine workers of Secretary of Labor Wilson's proposal for negotiation of a nation-wide wage scale agreement was announced early today by John L. Lewis, acting president of the United Mine Workers of America.

LUKENS OBJECTS.

Speaking on behalf of operators outside the central competitive field, F. W. Lukens, president of the Southwestern Interstate Coal Operators' association, proposed returning to the old policy of allowing the basic scale to be negotiated by the operators and miners in the central competitive field.

Because outlying operators are not organized, Mr. Lukens said no time should be wasted, but that "public interest in an early settlement makes it desirable to continue as in the past."

LEWIS CHARGES BAD FAITH.

Mr. Lukens' statement immediately brought from Mr. Lewis a charge of bad faith.

"The charge of bad faith comes with particularly poor grace from the mine workers," Mr. Lukens retorted, "while the country is tied up with a strike which the government says involves a violation of their agreements by the mine workers. They have struck not only in districts where there was a possible question concerning their agreement but they have also struck in districts where there was no question but that they had valid and binding agreements———"

PASSES THE LIE.

"I deny that statement," President Lewis interrupted, "and I challenge the truth of your assertion."

Cries of "let's have your proof," from the mine workers' representatives followed and Secretary Wilson called for order.

"It is one thing to make a state or a district contract," Mr. Lukens continued, "and another and a more difficult thing to make a national agreement. The people of the United States would freeze to death before a national wage scale agreement could be made as Mr. Lewis well knows. His statements are intended to cloud the issue and hoodwink the public. The operators are acting in good faith, that is shown by the fact that the government is with them absolutely."

Charging that the operators in the outlying districts had led miners and the public to believe that they were ready to negotiate with the miners, Mr. Lewis exclaimed:

"Ye Gods, is there no more good faith left in man? Are the mine workers of America to be the everlasting victims of bad faith on the part of the people with whom they have to deal?"

MISREPRESENTED.

After announcing his acceptance of the secretary's suggestion, Mr. Lewis said:

"I want to express my utter amazement at the attitude of the coal operators as stated by their spokesman, Mr. Lukens. If there is any one thing which has crystallized public sentiment against the mine workers it has been the oft-reiterated cry that the outlying operators had not been presented with demands by their workers, although they stood ready and willing to negotiate a wage scale.

READY TO NEGOTIATE.

"We stand here with spotless robes ready to negotiate a scale in the various states outside the central competitive fields. Mr. Lukens proposed to the government of Missouri that they were ready to negotiate with the miners in Missouri, but Governor Gardner wired me in protest and the governors of West Virginia and other states have done likewise."

NEED THE RAISE ASKED

President Lewis sharply denied charges of bad faith over the coal strike and the negotiations and William Green, secretary-treasurer of the mine workers' union, took exception to Secretary Wilson's statement of Friday that a sixty-per cent increase in coal miners' wages was impossible. Green said that the federal government should see that the miners got that much increase to allow them an American standard of living.

HONEST ENDEAVOR

"We come in good faith in an honest endeavor to reconcile difficulties," President Lewis said, "and you Mr. secretary, representing the government propose a plan which we accept, not because it is the best plan, but because the public has been told for weeks that it is the plan the operators wanted."

ASKS PRESSURE ON OPERATORS

The secretary-treasurer of the United Mine Workers was recognized.

"You asked the United Mine Workers some weeks ago to negotiate a wage scale covering the central competitive field" he said, "and they agreed. The operators' answer to the same request was a refusal unless the strike was withdrawn. Again we hear a refusal of the proposition made by you as a representative of the federal Government.

"How long is this situation to continue? The mine workers accepting every request of the federal Government and these men on the other side accepting nothing. It is unfair that one side of this controversy should be constantly influenced to yield by coercion and more pressure. The question now is when will the Government tell the operators what they must do.

WANT DECENT WAGE

"The federal Government has dragged the workers' representatives into court and told them what to do." Green said, "Every American is interested in the miners getting a decent American wage and that thought should be uppermost in the minds of federal Government officials. If it takes a 60 per cent increase of wages the federal Government should see that they get it.

NOT IMPOSSIBLE

"I take exception to the statement of the chairman that the demands of the miners are impossible. Let's not prejudice the miners' case before the public before we have gone into conference.

"Our Government has treated the miners unfairly. I feel bitter in heart and soul regarding the action the Government has taken. The miners have not been given a fair deal."

NOT ASKED TO WORK.

E. M. Clark, president of the Association of Bituminous Coal Operators in central Pennsylvania expressed amazement at the charges of bad faith in the face of the walkout on November 1, in violation of contract.

Mr. Clark contended that Pennsylvania operators should negotiate their own contracts and that the difficulties of other states should not be dragged into the discussion.

Operators were ready to resume negotiations he said on the basis suggested by President Wilson and they would not ask the mine workers to resume work as a condition of resuming negotiations.

When President Lewis, for the miners, announced that they would go into a conference involving the central competitive fields only, he added:

"We will go anywhere relief may be obtained, but in so doing we hope and trust that we will get the consideration due to man."

Mr. Lewis inquired whether the agreement arrived at by the conference of the central competitive field wage scale committees would "apply in basic form to outlying districts, and are our men in a position to return to work with that understanding."

The question was referred to F. W. Lukens, representing the operators but as he said that he could only speak for the western district and north West Virginia, Secretary Wilson asked all outlying operators to meet separately at 2:30 to formulate a reply to that question.

"NATIONAL" CONFERENCE?

At the end of a long debate Secretary Green of the mine workers demanded to know if telegrams of instruction sent to the operators and the miners had not been an invitation to a "national" conference and Secretary Wilson replied that they were but that he would prefer the questioner to draw his own deductions.

FORMER AGREEMENT.

"I want to call your attention to the conference held with me ten days or two weeks ago," said he. "I then proposed that the wage scale committees in the central competitive field proceed to negotiate a wage scale without reservation. That was accepted by the miners and by the operators providing that the strike order was withdrawn. The withdrawal of that strike order has now been accomplished by the court.

"I now ask if you're ready to proceed on the basis of my third proposition, that of the central competitive field."

Representatives of miners and operators agreed, the miners reluctantly.

TIRED OF RECEDING.

"Again we agree to go forward on the plans laid for us by some one else," said President Lewis. "We accept your proposition. But in God's name let us say we are tired of receding. We now look for some consideration for the 472,000 human souls that asked for bread and got a stone. We've been told of the business necessities and the property rights and the requirements of owners of industry, and we want to get now into some court that will give some attention to the human rights involved in the demand for shorter hours, more pay and better working conditions. We agree in the hope that this is the way to such a tribunal.

Wilson Offers Three Plans

Washington, Nov. 15.—Demands of coal miners for a 30 hour week and a 60 per cent increase in wages and an unyielding position by the operators, alike were declared "impossible" by Secretary Wilson in opening today the conference called to bring peace to the bituminous coal fields of the nation. To obtain this peace the secretary proposed three plans of procedure.

PEOPLE MUST PAY.

Declaring that the Washington wage agreement still is legally in force, Mr. Wilson told the operators and miners that the people of the United States were not "Shylocks" and do not want to exact "the technical provisions of a bond when the conditions under which the bond was made have changed." He added that "if any great change is made in the contracts the people of the United States are the ones who will have to pay" and throughout his remarks emphasized the public interest in the coal settlement.

THREE PROPOSALS.

The three proposals expected to aid the two factions in arranging the new wage agreement were set forth by the labor secretary as follows:

First, negotiation through joint wage scale committees, representing all districts.

Second, negotiation through concurrent sessions of committees from the various districts, and,

Third, negotiation first of an agreement in the central competitive field and then of agreements for other fields with that of the central district as a basis.

ADJOURNMENT.

After hearing Secretary Wilson the conference adjourned until 10 o'clock Saturday to permit the miners and operators to discuss separately the plan which would be most acceptable to each.

Indication of a conflict on the scope of the agreement to be negotiated involving the question of recognition of non-union workers developed at the outset of the conference and became more apparent in the two group meetings which followed:

Pay Strengthens Illinois Miners

Springfield, Ills., Nov. 15.—Illinois soft coal miners were encouraged to continue their strike today by the receipt of pay envelopes for two weeks' work ending November 1, held back up operators under their wage rules.

LAST HALF MONTH WAGES.

Operators here estimated that the money paid to the mine workers for the half month period, when production was speeded up in anticipation of the mine tieup, would approximate $8,000,000. They reached this figure by multiplying the total estimated tonnage for the two weeks, amounting to 4,000,000 tons, by $2.00, said to be a basic average of the cost per ton paid into the pockets of the miners, including diggers, day men and all other union mine workers.

HIGHEST.

The highest pay for a digger employed by the Springfield district coal mining company for the two weeks was $188.45 net. Three men earned more than $160, and the pay ranged to a point below $100.

Field reports to miner's headquarters today indicated a stand pat attitude against any resumption of work until something tangible is offered by the joint scale committees in the way of a new agreement.

FULL DEMANDS.

John Watt, who with Freeman Thompson, president of the Springfield sub-district, was a leader of an insurgency movement among Illinois miners last summer, expressed the belief that coal diggers in the 12th district would not take kindly to the statement of Secretary Wilson that miners' demands were "impossible."

"Unless the miners get their full demands as formulated at the Cleveland convention," Watt declared, "the new agreement will have to go to a special convention at Indianapolis which would require two weeks to assemble."

Fuel Shortage Near Alarming

Chicago, Nov. 15.—Virtually no increase in the number of bituminous coal miners returning to work was looked for today. Saturdays generally having been regarded as at least a half holiday at many of the country's mines.

Aside from that the miners seemed intent to stand on their expressed determination not to return to work, despite recall of the strike order last Tuesday by John L. Lewis, acting president of the United Mine Workers of America, until operators and miners now meeting at Washington effect an agreement on a new wage scale.

FUEL SHORTAGE

Meanwhile the threatened fuel shortage in many places became more ominous, with the advent of winter weather. At Chicago the available supply of coal had been diminished to 350,000 tons, and the regional coal committee restricted fuel allocations.

SOME WORKING

Improvement in the general situation was shown today in Wyoming, however, seven thousand miners agreeing to return to work at once under settlement of the controversy between miners and operators. Colorado and Alabama showed some coal production, with non-union mines in Pennsylvania reported operating at normal capacity and some West Virginia coal being brought up.

NONE TO WORK

In the great Illinois fields, virtually no work today had been done since the strike was called more than two weeks ago, and resumption of work, union leaders said, was conditional on any agreement made at Washington.

No union mines in the Pennsylvania district were expected to operate today, and in the West Virginia district the strike situation as concerned the union fields, was said to be in a state of "orderly chaos." In some mines where production had been resumed, new walkouts occurred yesterday.

ALARMING SHORTAGE

Because of little mining done in the Indiana district and little prospect for early resumption, the fuel situation there today was regarded as becoming alarming, with a similar condition prevailing in Kansas, where it was uncertain when the approximately 10,000 union miners would go back to work.

"TILL H—L FREEZES."

Springfield, Ill., Nov. 15. — At a meeting last night in Riverton, Sangamon county, mine workers declared in resolutions they would not return to work until a satisfactory agreement was signed, "even if that time should be long enough to insure that hell be transformed into a frozen pond." The resolutions condemned Federal Judge A. B. Anderson for issuing the mandate forcing miners' officials to rescind the strike call.

TWELVE ARRESTED

Morgantown, W. Va., Nov. 15.—Department of Justice agents, with eight deputy sheriffs, today arrested twelve members of the Scott's Run local of the I. W. W. They were brought here and placed in jail.

RAIL WORKERS WIN IN HOUSE

Washington, Nov. 15. — Railway workers scored a complete victory in the House yesterday through incorporation of their plan for voluntary conciliation of labor disputes in the Esch railroad bill. The House rejected a plan for compulsory arbitration including an anti-strike provision, and also the plan written into the bill by the House Interstate Commerce committee, which was described as "middle ground" between that adopted and compulsory arbitration. No direct vote on the anti-strike proposal was taken.

THE VOTE.

On both votes the proponents of the unions' plan won by large majorities. First: by a vote of 151 to 75, the House substituted the unions' plan for compulsory arbitration, and then 161 to 108 cast aside the committee plan for that indorsed by the workers. Final action came after practically the entire day had been devoted to debate of the three plans and after adoption of the workers' plan, renewed effort to include anti-strike provision met with defeat through parliamentary tactics.

THE PLAN.

The plan approved by the railroad employes, which was drafted by Representative Sweet, Republican, Iowa would legalize the machinery used by the railroads and their employes before and during federal control for the settlement of disputes, with commissions on labor disputes being added to consider cases appealed from the joint boards that first consider them.

In brief the plan divides the railroad workers into three classes and for each it establishes an adjustment board and an appeal commission. No penalty against strike or lockout is imposed and membership on all six of the boards would be restricted to the workers and their employers, and divided equally between them.

No official statement was made but it was understood no agreement could be reached on the principle of time and a half for overtime in road service of trainmen. Several minor questions also remained unsolved because they have a direct bearing on the outcome of the question.

The brotherhood leaders may meet with members of the director-general's staff during the early part of next week.

The director-general's recent statement that the discussions were entirely amicable was reiterated today. Union leaders held out hope for an agreement which would meet the demands of their constituents to a large extent.

NO EARLY SETTLEMENT.

Washington, Nov. 15.—Hope for an immediate settlement of demands of the four great brotherhoods vanished today when further sessions of the conference between Director-General Hines and the brotherhood heads were postponed indefinitely.

DRY ACT UPHELD BY THREE

Federal Judges Agree War is Not at End.

New York, Nov. 15—Three attempts to prevent enforcement of the wartime prohibition and Volsted enforcement acts failed in federal courts yesterday, Federal Judges Learned Hand, John C. Knox and John G. Rose of Baltimore, each in a different case upheld the constitutionality of the law in denying petitions seeking injunctions to restrain interference in manufacturer and withdrawal of liquor from bond.

Judge Hand denied a petition of Jacob Ruppert, Brewer, who sought an injunction permitting him to resume the manufacture of beer of 2.75 alcoholic contents.

EFFORT TO RELEASE SPIRITS

Judge Knox denied a petition to restrain William H. Edwards, collector of internal revenue, from preventing the release from bond of barrels of distilled spirits. The petitioners were Dryfoos, Bloom and company, wholesale liquor dealers, and the decision was handed down in passing on demurrers of two local saloonkeepers who sought to prevent enforcement of the act.

The third decision, by Judge Rose, was on an application by the Maryland Distilling company for an injunction to prevent Joshua W. Miles, collector of internal revenue of Maryland, from interfering in the release of large quantities of whiskey now in bond.

NATION STILL AT WAR

In commenting upon the fact that technically the nation is still at war, Judge Rose expressed the opinion that the use of beer and light wines should be permitted because of changed conditions since last spring. He added that it was not in the province of the judiciary to state when the war is at an end.

THREE MORE PETITIONS

Louisville, Ky., Nov. 15—Three more petitions for temporary injunctions restraining the Government from interfering with sale of tax-paid floor stock whiskey were filed in Judge Walter Evans' federal court today. Early hearings were promised by the court on the petitions which seek to enable the companies to sell approximately 18,000 gallons of whiskey.

DEFER CHICAGO DECISION

Chicago, Nov. 15.—Federal Judges Carpenter and Fitzhenry announced today that their decisions on the injunction proceedings brought by Chicago and Peoria liquor dealers to restrain federal officials from enforcing the provisions of the war-time prohibition law will not be delivered until some time next week. They said they had been unable to complete their decision and that it probably would be handed down next Tuesday or Wednesday.

The courtrooms were crowded with wet and dry leaders and attorneys when Judge Carpenter made the announcement.

"We have not been able to conclude our labors and it will be early next week before the decision is ready," said Judge Carpenter.

ALARMS SALOONKEEPERS.

Chicago saloonkeepers who had anticipated a favorable ruling today had made elaborate arrangements for resuming business at once.

They were surprised at the delay in the court's ruling and were not nearly as confident that the decision when it is delivered will be in their favor.

MRS. GEORGE FOR LADY ASTOR

[By The Associated Press.]

Plymouth, Nov. 15.—The appearance of Mrs. David Lloyd George, wife of the British prime minister in the electoral campaign in support of Lady Astor marked the climax of one of the most unusual political battles ever fought in Plymouth.

Although at the meeting which was addressed by Mrs. Lloyd George only women were present, it was featured by the most determined attempt made by the opposition throughout the entire campaign to silence speakers by the use of hecklers. Lady Astor was present and also spoke.

MRS. ASTOR SPEAKS

At one point, when a forced discontinuance of the meeting appeared to be threatening, Lady Astor took the floor and faced the hecklers with defiance.

Today's balloting in the Sutton constituteney will decide whether Lady Astor is to succeed her husband in the house of commons and as the American wife of a British peer become the first active woman member of parliament.

Lady Astor, candidate for parliament, voted for herself early today. She was one of the first women at the polls.

GERMAN SHIPS LAWFUL PRIZES

Antwerp, Nov. 14.—The prize court has decided that 53 German boats aggregating 150,000 tons, seized by the Belgian authorities in 1914 in the port of Antwerp, are lawful prizes.

FARM BUREAU RESOLUTIONS

Chicago, Nov. 15.—A combined celebration of Thanksgiving day and armistice day, both nationally and internationally, was suggested in resolutions adopted by the American Farm Bureau Federation which adjourned to March 3, 1920, when a permanent organization will be perfected.

Between now and the next meeting the state organizations are expected either to accept or reject the formation of the federation, which will be composed of state associations, which in turn will be made up of county farm bureaus.

OFFICERS.

According to preliminary plans, direction of the federation would be placed in the hands of the board of directors, who would choose one from each state, and the Executive committee. The latter includes:

J. R. Howard, Clemons, Mich., and Silas L. Strivings, Castile, N. Y., were elected president and vice president respectively.

Other resolutions adopted, declared for suppression of radicalism, expressed gratification over repeal of the daylight saving law, approval of farm loan banks and the American Legion and declared against public ownership.

GRANGE AND UNIONS.

Grand Rapids, Mich., Nov. 15.—It is practically certain in the opinion of "insiders" in the National Grange that there will be a minority report on the question of accepting or rejecting the invitation of union labor to a conference. The committee on good of the order, to which the matter was referred, will present its findings this afternoon, according to present plans and it is predicted that the discussion which will follow will be of the most animated nature.

MAY NOT ACCEPT.

Grand Rapids, Mich., Nov. 15.—A wide divergence of views was apparent today among delegates to the convention of the National Grange over the question of accepting organized labor's invitation to the national labor conference called by leaders of the American Federation of Labor. The committee to which the matter was referred was to present its findings late today. Some delegates predicted a minority report. The forenoon session was devoted to secret work by the High Priests of Demeter.

D'ANNUNZIO LEAVES FIUME

[By The Associated Press.]

Trieste, Friday, Nov. 14.—A telegram to the Trieste stock exchange says:

"Gabriele D'Annunzio left Fiume last night for an unknown destination in a torpedo boat, followed by other ships. Rizzo was left in command of the city."

Commander Luegue Rizzo is commander-in-chief of the D'Annunzio sea forces. His daring exploit during the war resulted in the sinking of two Austrian battleships off the Dalmatian coast.

IN NEW ADVENTURE.

Paris, Nov. 15. — The American peace delegation here has received a telegram from Vice Consul O'Hara at Trieste, telling of reports that D'Annunzio left Fiume on the torpedo boat Vallo and landed on the Dalmatian coast, where he is engaged in another adventure.

WATCHING D'ANNUNZIO

Importance is attached in peace conference circles to D'Annunzio's movements, because Sunday is election day in Italy, with Fiume the chief issue. It is generally thought that he is seeking to carry out a spectacular operation to strengthen the Fiume party, which is reported in Paris to have lost considerable ground in Italy during the past three weeks.

LANDS AT ZARA.

[By The Associated Press.]

Trieste, Nov. 15.—Gabriele D'Annunzio, who left Fiume Thursday night on a new expedition, has landed at Zara, on the Dalmatian coast, according to news received here late last night.

D'Annunzio made a triumphant entry into Zara, receiving an enthusiastic welcome from the Italians who had been awaiting his coming. He is expected to continue his expedition to other Dalmatian ports.

STEEL STRIKE LEADER TALKS

Pittsburgh, Nov. 15.—At the close of the eighth week of the steel strike, John Fitzpatrick, chairman of the national steel strike committee issued a statement in which he declared that the "steel industry is crippled because the laborers in the mills, the so-called foreigners, are striking and standing like a wall in a fight for American conditions of labor and American rights."

The national committee received reports concerning the operations of the commissary system for feeding the strikers and their families, and said it was working smoothly, while substantial financial support was being received from organized labor.

Representatives of the steel companies said they had no reason to alter the statements, that the "mills are in operation and the men are returning to work."

CLOTURE RULE IS ADOPTED

Republicans and Democrats Vote Together to Limit Treaty Debate.

Washington, Nov. 15.—A cloture to shut down debate on the peace treaty was adopted today in the senate.

Republican and Democratic leaders voted together for the cloture, which means that until the treaty is disposed of no senator may speak in all more than one hour. It was estimated that the step would bring final action within a week.

The vice president further held that the rejection of one resolution of ratification would not, under the cloture, prevent another being brought up in the hope of a compromise if the senate majority desired it.

The vote adopting the cloture was 78 to 16.

PARLIAMENTARY TILT

A parliamentary jam developed when Vice President Marshall undertook to state his construction of the cloture rule. Senator LaFollette, Republican, Wisconsin, made a point of order contending that the chair should put the motion.

The objection was overruled, Senator LaFollette appealed from the decision and Senator Ashurst, Democrat, Arizona, moved to lay the appeal on the table.

MARSHALL SUSTAINED

Senator LaFollette's effort to cut of the vice president's ruling was tabled 62 to 30, all of the latter being cast by Republicans, while eighteen Republicans joined the Democrats in sustaining the vice president.

The vice president then ruled when one resolution of ratification had been rejected it was possible, if a majority desired, to take up another in the hope of a final compromise. The decision bore out the stand of administration senators who hope to bring action on a resolution of their own after defeating that containing committee reservations.

TRIED TO POSTPONE VOTE

Senator Norris, Republican, Nebraska, asked unanimous consent to postpone a vote on cloture till Monday, but Senator Borah, Republican, Idaho, insisted on action today.

Declaring all the Democrats favored cloture Senator Hitchcock asked for ruling on whether the cloture would cut off substitute reservations or other motions after its adoption, and Vice President Marshall replied he intended before submitting the cloture to a vote, to give the senate an opportunity to sustain or override his decision before the vote on cloture.

TO TAKE UP RESERVATION

After the cloture was acted upon, leaders expected to take up the third foreign relations committee reservation. The preamble and the first and second of the fourteen reservations already have been adopted by the senate. The third reservation follows:

"No mandate shall be accepted by the United States under article 22, part 1, or any other provision of the treaty of peace with eGrmany, except by action of the congress of the United States."

When the senate met, Democratic Leader Hitchcock presented several substitutes for committee reservations so as to have them within the rules, which provide that no amendments or substitutes can be offered once cloture becomes effective.

Among the measures Senator Hitchcock presented was a resolution for ratification without reservations. He put in also a ratification resolution embodying "as part of the ratification" the five substitute reservations offered by him several days ago.

Those against adoption of the cloture were: Republicans: Borah, Brandegee, France, Gronna, Johnson (California): Knox, Lafollette, McCormick; Penrose; Poindexter and Sherman.

Democrats: Gore, King, Pomerene, Reed and Shields.

RAPID FIRE ACTION

The action, invoking cloture for the first time in the senate's history resulted in immediate speeding up of the reservation program, the next reservation on the committee list being adopted within one minute without debate or a roll call. It related to mandates.

The text of the reservation adopted follows:

"No mandate shall be accepted by the United States under article 22, part 1, or any other provision of the treaty of peace with Germany, except by action of the congress of the United States.

The committee's Monroe doctrine reservation was adopted by a vote of 55 to 33.

The roll call revealed the greatest Democratic strength yet shown for any part of the reservation program; nine Democrats voting for adoption. They were: Chamberlain Oregon; Gore, Oklahoma; Kirby, Arkansas; Owen, Oklahoma; Reed, Missouri; Shields, Tennessee; Thomas Colorado; Trammell, Florida and Walsh, Massachusetts.

DOMESTIC QUESTIONS.

The committee reservation relating to domestic questions then was adopted.

An amendment by Senator Hale, Republican, Maine, to the committee reservation so as to make it include questions regarding boundaries of the United States and its possessions was adopted 52 to 40, with party lines on both sides divided.

THE MONROE DOCTRINE.

Taking up the committee's Monroe doctrine reservation the Senate voted down, 51 to 43, a substitute by Hitchcock to declare the doctrine in no way "impaired or affected" by the treaty. Only two Democrats, Reed, Missouri, and Shields, Tennessee, stood with the Republicans for the committee draft.

Another substitute for the committee's Monroe doctrine reservation offered by Pittman, Nevada, proposing that the United States reserve for its disposal any question raised under the Monroe doctrine also was voted down, 52 to 42.

The reservation giving congress authority to regulate appointment of American delegates to the league and to international commissions also was adopted.

AND SHANTUNG, TOO

The Shantung reservation was adopted without change.

A substitute by Senator Pittman, Democrat, Nevada, was defeated 50 to 39.

On the Shantung reservation the vote was 53 to 41. Five Democrats, Gore, Reed, Shields, Thomas and Walsh, Massachusetts voted with the Republicans for adoption and one Republican, McCumber, voted with the opposing Democrats.

FRENCH AND BRITISH COMMENT

Paris, Nov. 15.—The French foreign office considers the reservations to the German peace treaty in the American senate as constituting a question of extreme delicacy. Persons of importance in French diplomacy express the view that the French government would be disposed to accept reservations by the American senate which would not require France and its allies to re-open questions already settled by the plenipotentiaries.

London, Nov. 15.—The adoption by the United States Senate of the reservation to article 10 of the league of nations covenant is considered insufficient to draw an official declaration from the British government as to its attitude. It is pointed out that the reservation has not been signed by President Wilson. Moreover it is noted, until the United States asks Great Britain to assent formally to the proposal it is impossible to forecast what Great Britain's response will be.

PERSHING CITED AS ORGANIZER

Paris, Nov. 15—(Havas)—General Pershing is cited in the following "Order of the Army" printed in the Official Journal:

"General Pershing as commander-in-chief of the American forces displayed most distinguished qualities as an organizer and chief. He never ceased during decisive operations to bring aid to the allied cause by his energetic and highly developed cooperation."

Charles Beck of the 126th American infantry regiment also is cited. He captured ten machine guns and killed or took prisoner fifteen of the enemy.

RAISE RATES FOR ADVERTISING

New Orleans, Nov. 15.—A resolution favoring a 25 per cent increase in foreign and local advertising rates in southern newspapers because of the increased cost of news print paper was adopted today by the advertising committee of the Southern Newspaper Publishers' association.

The Weather



Chicago, Nov. 15. — Following are the weather indications for Illinois for thirty-six hours ending at 7 p.m. Sunday:

Fair tonight, Sunday and probably Monday, rising temperature.

Local Observations.

Following is the range of temperature as recorded by Prof. J. H. Coenradt, United States weather observer:

7 p. m. Friday	35
7 a. m. Saturday	24
Noon Saturday	44
Highest Friday	44
Lowest Saturday	24
Sun rises (Standard time)	6:42
Sun sets	4:41

THE WEATHER MAP.

Chicago, Nov. 15.—The weather map at 8 a. m. today showed:

Canadian Northwest—Cloudy 12 to 40.
Northwest—Clear 12 to 28.
West—Clear 12 to 29.
Southwest—Clear, 26 to 36.
Ohio Valley—Clear, 24 to 36.

NEWSPAPERARCHIVE®
NEWSPAPERARCHIVE®

METHODIST CLERGY GET MORE PAY

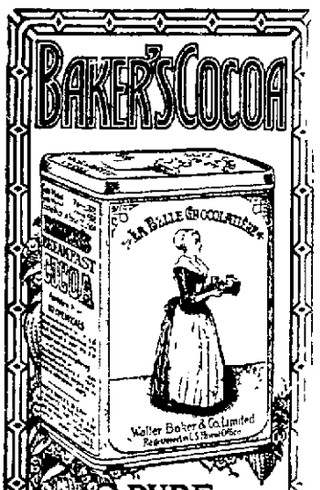
New York, Nov 15—An average increase of forty per cent in the salaries of Methodist ministers throughout the country to meet the mounting cost of living and establishment of "minimum salaries" were announced today by the Centennary Conservation committee of the Methodist Episcopal church here The new scale of pay will be in effect generally by Jan 1, it was stated.

The average salary for a Methodist minister was $1,111 in 1918. The new average will be approximately $1

CANADIAN SHOPMEN GET INCREASES

Toronto, Nov. 15—The Canadian railway war board and the representatives of 35,000 union shopmen have reached upon wage increases and changes in working conditions The agreement follows the lines of a recent award to railway shopmen in the United States

BAKER'S COCOA



PURE AND DELICIOUS

It is a most satisfactory beverage. Fine flavor and aroma and it is healthful.

Well made cocoa contains nothing that is harmful and much that is beneficial.

It is practically all nutrition.

Choice Recipe book free

Walter Baker & Co. Ltd.
Established 1780.
Dorchester, Mass.

CUTICURA HEALS INFLAMED KNEE

Of Little Daughter. Blisters Caused Burning.



"My little daughter fell, hurting her knee, and her stocking poisoned it. Then it broke out with blisters causing it to burn, and her knee was inflamed. She could not bear to have anything over her knee, and she kept me up nights.

"I finally got a cake of Cuticura Soap and a box of Cuticura Ointment. The blisters stopped spreading, and I used two cakes of Soap and one fifty-cent box of Ointment and she was healed." (Signed) Mrs. Emma McWhorter, Kilbourne, Ill.

Give Cuticura Soap, Ointment and Talcum the care of your skin.

Soap 25c, Ointment 25 and 50c, Talcum 25c. Sold throughout the world. For sample each free address: "Cuticura Laboratories, Dept. H, Malden, Mass."

Cuticura Soap shaves without mug.

—A—

Complimentary

MUSICAL PROGRAM

of unusual merit will be given in the Millikin Auditorium Monday evening, November seventeen at eight-fifteen o'clock.

Given Through the Courtesy of The Emerson Piano House

Household Fashions

SISTER MARY'S KITCHEN

I find that if I have some definite plan of "attack" formulated for my day's work things get done a whole lot easier Hard and fast rules for doing a given task at a given time on a given day make for a routine that is rather deadly and uncomfortable to all members of a family

For instance, I do like to wash on Monday, but if for some reason it's not convenient there's no harm done and no time need be wasted On Monday I can accomplish some of the little odd jobs that have been crying to be done for days

In planning a day's work the preparation of the meals is the first consideration If I'm going to have to spend a lot of time baking and cooking I do not plan to do much but the usual dusting and straightening.

Days that are set aside for cleaning are days of simple dinners

The working out of a plan for the logical succession of tasks will mean a saving of time and strength to every housekeeper

MENU FOR TOMORROW

Breakfast—Grape fruit, griddle cakes, syrup coffee

Luncheon—Scrambled eggs with rice, brown bread and butter marmalade, tea

Dinner—Boiled flank of beef, mashed potatoes, baked squash endive with French dressing, bread and butter, grape pudding, coffee

MY OWN RECIPES

Endive is in the city markets throughout the year, but during January, February March and April the supply is imported Endive belongs to the chicory family and was a native of Asia but has been naturalized into the United States. It is a valuable salad plant for fall use

Scrambled eggs with rice—2 eggs, ½ cup cooked rice, ¼ cup milk, 1 teaspoon salt, ¼ teaspoon pepper 2 tablespoons butter

Mix milk and rice thoroughly Melt butter in a frying pan. Turn rice and milk into pan and when hot add eggs unbeaten Stir mixture with a fork while it is cooking Add salt and pepper Cook until of creamy consistency.

Rolled flank of beef—1 flank steak, suet, ¼ cup carrot cubes, 1 cup boiling water, 1 small onion, ¼ cup celery (diced), 1 cup soft bread, 2 teaspoons melted butter, ½ teaspoon salt, ⅛ teaspoon pepper

Trim edges of meat, sprinkle with salt and pepper, spread with stuffing Roll and tie. Arrange vegetables in a roaster and put the meat roll on them Chop suet and put on top meat. Pour the boiling water in the pan, cover and put in a hot oven. Roast covered for 30 minutes, then uncover and cook 30 minutes longer Make a gravy from drippings in the pan Make the stuffing of the bread, melted butter and salt, and pepper and a little water if necessary. Mix thoroughly

Grape pudding—2 cups grape juice 1-2 cup cornstarch, 2 teaspoons butter, 2 eggs, ¾ cup sugar, 2 cups milk, ½ teaspoon salt, 1 tablespoon flour, 1 teaspoon vanilla

If the grape juice is unsweetened add ½ cup of sugar Dilute cornstarch with enough cold grape juice to pour easily Heat grape juice and when boiling stir in cornstarch paste butter and a few grains of salt. Cook stirring constantly, until the mixture is transparent Separate whites and yolks of eggs and beat whites till stiff and dry Fold into the grape juice mixture Pour into individual molds and chill Serve with custard sauce

Custard sauce—Mix egg yolks, sugar and salt Scald milk and slowly add to egg mixture Return to double-boiler and cook, stirring constantly, until it coats the spoon When cool add vanilla

LIBERTY ARCH IS BEING REMOVED

Sullivan, Nov. 15—The work of tearing down the large arch at the Northwest corner of the square, which was built last June for the celebration on the 4th of July for the returned soldiers, sailors and marines, was started Thursday The arch was built at a cost of over $600 Twenty-five men paid in five dollars each and then drew to see who would get the arch Dr A. D. Miller held the right number and is having the arch torn down

PUBLIC IMPROVEMENTS

A. A. Brown of Lovington was in this City Friday afternoon and filed five assessment rolls for special assessments with the county clerk. Judge Oscar F Cochran of the county court set December 22nd as the day for the hearing. One of the assessment rolls is for a pavement on Church street in Lovington and the other four are for water mains on different streets in Lovington. If the board of local improvements is able to get these assessment rolls passed on favorably it will make at least five or six different special taxes to be paid by the people of that city next year, besides improvements being made on the township high school and the graded school, and the building of a new Methodist church The people of Lovington seem to be getting their full share of taxes of all kinds

CATARRH

For head or throat Cleanse with the vapor treatment—



VICK'S VAPORUB

"YOUR BODYGUARD" - 30¢ 60¢ $1.20



This autumn weather will bring colds and catarrh. You can avoid them.

Apply Jack Frost Cream, night and morning. It is wonderfully effective.

30c and 60c jars at drug stores.

JACK FROST
FOR COLDS

A FEATHER OF GREEN MEANS DISTINCTION



BY BETTY BROWN.

The first of the season suits far outstripped winter coats in popularity That made an extra large demand for small tailored hats Now with coats in the supremacy, and elaborate or artfully simple gowns beneath them the big hat is in high favor

The hat above is of black hatters silk, the width of its brim modified by the sweeping lines away from the face Claim to distinction, unrivalled lies in the green ostrich feather which trims the hat in a long line from front to back.

JUDGE HAS BIRTHDAY

Judge W G Cochran celebrated his seventy-fifth birthday Thursday by taking supper with his son Judge Oscar F Cochran and wife William A Steele also was present at the supper.

SPECIAL REVIVAL

Rev J A Biddle the new pastor of the Methodist Church has arranged for a special revival service to start in that Church on Sunday evening, Rev Mr Biddle will do the preaching during the special services and Mrs Mary E Steidley will take charge of the music during the special services and will sing a solo at each service Services will be held each evening of the week except Saturday evening and will continue for a few weeks Next Sunday will be observed as 'Membership Day' and every member is urged to be present and answer at roll call One week from Sunday will be "Family Day" and an effort will be made to group the different families in the congregation The meetings will begin each evening at 7:30 p. m.

NEW I R COLLECTOR

J M Allison, deputy revenue collector who has been working in this county for the past few months has been assigned to Dewitt and Piatt counties and probably will leave some time next week for his new field D L Shoaff of Shelbyville will have charge of Moultrie and Shelby counties and will handle the income tax work in Mr Allison's place Mr Allison has made many friends while in this city and county, who hate to see him removed to another territory.

SUNDAY SERVICE

Christian —The special revival services which have been in progress for the past three weeks will close with Sunday The usual services will be held through out the day Sunday and Sunday night The subject for the morning sermon will be "Making the Church Worth While in the Community," and in the evening the subject will be "Young People and Their Religious Problems" There will be special music at both services

Presbyterian—The usual services will be held Sunday both morning and evening The subject for the morning sermon will be 'Thought and Its Influence in Life," and in the evening the subject will be, "When Faces Are Radiant"

Methodist —Services both morning and evening and will be the first of the special revival services. Membership day will be observed

CLUB MEETS

The Merry Wives club held their regular meeting at the home of Mrs Genevive Lowe on east Water street, Thursday. The meeting was in the order of a house warming, Mrs Lowe having recently rebuilt her residence and added quite a little to the old building.

COLLISION

Don Kingery and Paul Harshman got their automobile and spring wagon together at the corner of Hamilton and Jackson streets Thursday noon. Harshman was unable to make the turn quick enough to keep the car from hitting the back of the wagon In the collision a ten gallon can of cream was knocked to the pavement.

States Attorney C. R. Patterson arrived home Thursday morning from Flint, Mich., where he has been for a several days visit.

BEMENT.

Miss Mabel Day, who is a reconstruction nurse at Ft. McPherson, Ga., was called home this week by the illness of her mother, Mrs W. J. Day.

Mrs. J. H. Lowdenback and her sister Miss Kohlmire returned Friday from a five weeks' visit in Kansas and Oklahoma Their sister, Mrs. Beaman of Oxford, Kans. came with them for an extended visit here.

Mr. and Mrs Will Seitz of Kansas are visiting David Seitz and other relatives.

SUGAR PROBLEM STILL UNSOLVED

Wholesalers Say They Are Losing Money.

SUSPECT HOARDING

Price May Go Higher on Jan. 1.

"Nobody knows anything about how the sugar problem will be solved or how it can be solved," said a wholesale grocer of Decatur when asked Friday what the sugar situation now really is. "All that we do know is that we are out of sugar and that so little can be obtained that it is an aggravation and keeps us doing what sugar business we do have at an actual loss"

The sudden announcement in Chicago Friday that the "lid was off" on sugar prices had no effect in Decatur because of the fact that there is no sugar here anyway.

NO EXPLANATION.

The wholesalers say that the situation is so involved that an intelligent statement of what the trouble is seems to be impossible. The jobber knows not what his sugar may cost him. He only knows that his profit is limited to three quarters of a cent a pound and the retailer is limited to one and a half cents a pound.

"And when we get sugar in such small lots that we must peddle it out to our trade in fifty and 100 pound lots we lose money on the basis at which we are permitted to handle it."

DRAYAGE EATS PROFITS

"Why our drayage bill actually eats up all the profit we might make. When a firm makes a hundred trips to deliver a hundred bags of sugar the profit of three quarters of a cent a pound is all consumed in the delivery cost alone.

"We do not know what the trouble is but it seems to some of us that there is somewhere being hoarded a big supply of sugar against the day when the sugar board will go out of existance and the refiner can ask his own price.

CAN NOT GET IT.

"The New Orleans refiners can get seventeen cents a pound for their sugar but price does not interest us so much as the fact that we cannot get sugar at all We have no idea what the sugar price will be when the control goes off Jan. 1. It may be twenty cents twenty-five cents possibly thirty cents a pound

"What Decatur jobbers want is sugar. We want it at as low price as we can secure it but the demand is for sugar regardless of price."

HOFFMAN FUNERAL IN MAROA FRIDAY

Maroa, Nov. 15—The funeral of Mrs. Julia Lillian Hoffman was held at 1 o'clock Friday afternoon at the family home two and a half miles northwest of Maroa Services were conducted by Rev. E J Campbell

Mrs. Hoffman was born in Dubuque, Iowa, Aug. 8, 1885 She was married June 26, 1916, to Nicholas Hoffman and in December of that year they came to Maroa and have since resided on his father's farm

She is survived by her husband and the following brothers and sisters Mrs W. G. Olliver, Stockton, Cal; Mrs W R Kernode, Livingston, Mont; Mrs E E. Philips, Portland Ore.; Mrs. Daniel Gancey, Montana, Mrs Henry Lockrie, Idaho Fred Otto and Albert of Montana Two of the brothers and one sister arrived Thursday evening to attend the funeral Mrs Hoffman was a member of the Episcopal church.

WILL MOVE HERE

Ernest Hutchinson arrived here Thursday from Mason City, Iowa, driving through in his father's car. Mr. Hutchinson and his father, W. B. Hutchinson, expect to move here soon. The former will move on one of R. B Wikoff's farms southwest of town and the latter has leased the Methodist parsonage.

BUYS HOUSE.

J. F. Van Valley has purchased the I. Crocker house in the west part of town and will occupy it soon. The price paid was $2,000.

NIANTIC.

J. R. Simpson will give a benefit picture show at his theater, 'The Little Gem" Thursday, Nov. 20, for St. Ann's Altar society, The Christian church orchestra will furnish music.

Albert Waddell visited his daughter, Mrs. Stanley Ford and family at Findlay this week.

Mrs. Burke of Harristown visited friends here this week.

Mrs. F. L. Wren, is at St. Mary's hospital in Decatur where she underwent an operation for removal of her tonsils.

The Women's club met with Mrs Ella Bruce Wednesday afternoon. There were three visitors present. A luncheon was served. The next meeting will be with Mrs. Mattie Faris.

Mrs. Sophie Moore entertained St. Ann's Altar society, Wednesday afternoon. A luncheon was served. The next meeting will be with Mrs Charles Leonard.

Mr. and Mrs John Griffin have returned home after visiting relatives at Lincoln.

Mrs. Horace Pritchett entertained at dinner Thursday twenty-six guests in honor of her sister, Mrs Sarah Beck of Latham.

Mrs George Jacobson entertained at dinner Thursday, Mr. and Mrs Charley Hall and son, Russell, Mr. and Mrs. N. A. Boone, and daughter Ethel, who expect to leave next week for St. Petersburg, Fla.

Born to Mr. and Mrs. Sam Gordon, Wednesday, Nov. 12, a son

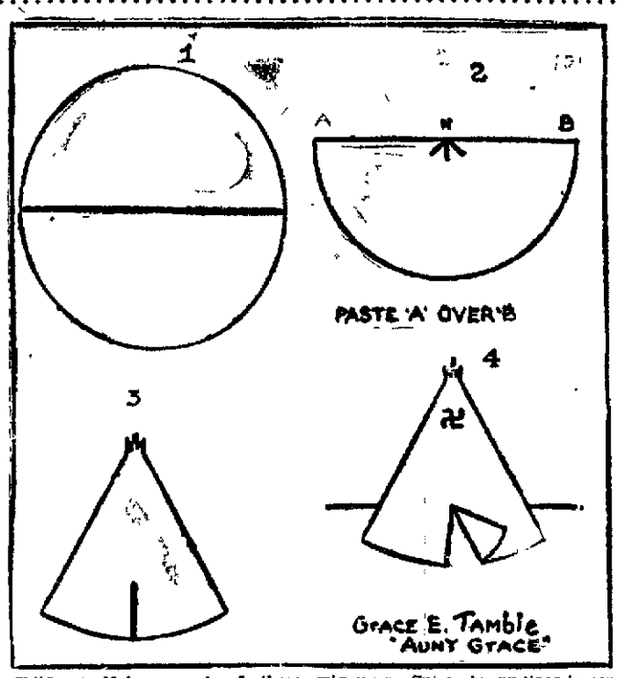
C. E. Kellar and family of Sangamon, were this week guests of Mr. and Mrs. Will Kitch.

Mrs Mary Kitch has returned from Springfield after visiting relatives there.

Mrs. Edward Connor visited relatives at Illiopolis this week.

Mr. and Mrs. C E. Frederick and daughter have returned home after visiting relatives at Mechanicsburg.

HOW TO MAKE AN INDIAN VILLAGE



Children! Make several of these wigwams for your Indian village.

Draw a circle of any size and cut it in half. One circle will make two wigwams. Cut on heavy lines in center of Fig. 2 at H. Also cut on heavy line in Fig. 3 to make a door. Then fold back as in Fig. 4. Paste "A" over "B."

POLICE GET TWO MEN AT PANA

Pana, Nov. 15—Chief of Police A. O Ely and officer Quillen of the National yards police of East St. Louis, accompanied by Mr. Johnson of the same place arrived here Friday morning after the men, Frank Davis and Walter Zimmer, wanted for burglary of Mr. Johnson's grocery and the shooting of Mrs. Johnson They returned in the afternoon with the accused

Thursday evening Sheriff R. J. Browning of Fayette County arrived with a warrant for Davis and Zimmer on complaint charging burglary and the larceny of hides to the value of $90.

The arrest here having been made on information from the National city officers the men were held for them,

According to the Vandalia sheriff, both men are or were residents of Vandalia, with police records

BRAKEMAN ROBBED

Wednesday evening a Big Four railroad brakeman, who did not desire to have his name published, while the train was between Ohiman and Rosemond was suddenly held up by some party who was secretly riding the train.

The first move was thrusting a revolver against the brakeman's body and a demand for his revolver. Being assured he had none, the hold-up searched his overall pockets securing several dollars in change after before a thorough search could be made do the brakeman jumped from the moving train which had slowed down but received no injuries.

Managing to catch the caboose, he told the other train men and a search of the cars was made, but the robber evidently had also jumped from the train and disappeared in the darkness as the time was near seven o'clock

The brakeman could not give a very accurate description of the robber more than that he spoke like a foreigner.

COMPENSATION BOARD

The State Compensation Board was in session Friday in the city hall, Arbitrator Wirk of East St. Louis presiding

A number of cases were heard and an unusually large number of claimants and witness were on hand. The cases usually handled here are from mine injuries, but Friday a case of Mrs. McDaniels against the C. & E. I. railroad who alleges the injury of her husband, while in the employ of that company and that the injury finally caused death and for which she is asking compensaton under the Industrial Compensation laws. The railway company claimed that no injury was sustained but that a stroke of apoplexy, incapaciated the man. This case varied the routine of the usual cases

GAVE DANCE

The Daughters of Isabella gave an invitational dance at the Knights of Columbus hall Thursday evening. The hall was beautifully decorated and both new and old dances were danced. Refreshments were served,

ELKS DANCE

The members of the Elk's lodge gave a pretty dance at their hall on East Second street. This dance was an informal affair and the old dances were danced as were the new ones.

MISSIONARY CONVENTION

The District convention of the Presbyterian Missionary society was held at the Presbyterian church Thursday afternoon and it is reported that a large crowd attended. Delegates from the following towns were present: Assumption, Moweaqua, Tower Hill, Shelbyville, Sullivan and Bethany

An afternoon supper was served in the dining room of the church and the place was beautifully decorated. A program was rendered during the afternoon.

SOCIAL POSTPONED.

The Rebekah lodge has postponed the social that was to be given at the Odd Fellows' hall Thursday, until Nov. 29.

HELD MEETING.

Members of the Parent-Teachers' association held their first meeting of this year at the East School Thursday evening. A good attendance was present at this meeting. Refreshments were served.

H. S. MEETING

High school girls held a meeting in the assembly hall in the high school Thursday evening. Miss Atha Anderson had charge of the program.

PERSONALS.

William Walls of Springfield, and John Swisher of Danville, inspectors for the Miners' Union in damage cases before the state board, were in town Friday attending the hearings

A small fire at the home of Charles Elliott, Fourth and Vine streets, about 8 o'clock Friday morning was discovered by neighbors and the alarm turned in. Before the fire company could arrive the neighbors took ladders and buckets and had the fire extinguished. Very little damage was done.

Ben Hay, a brother of Mrs. R. Proffitt, is visiting relatives in this city this week Private Proffitt has just returned from overseas army service and has been stationed in Siberia for the past three years He tells of being snowbound for seven months in snow twenty-seven feet deep.

The funeral of Helen Louise, infant daughter of Mr. and Mrs Royal Cheney, was held at 10 o'clock Friday morning at the home of the parents Interment was in Linwood cemetery

D. C. Rutter of Peoria, attorney and adjuster for the Travelers' Insurance company, was a court attendant, Friday.

Dr. R. J Rivard of Assumption, was a Friday visitor in the city.

C C Singer, Nokomis, of the Legg Poultry company, was in the city Thursday on business.

Frank Shaffer was a business visitor in Tower Hill Thursday.

Mrs. Anna Uhl has returned to her home in Springfield, after making a short visit with friends in this city.

Mrs. Glenn Shaffer spent Thursday in Assumption visiting relatives.

Mrs. Anna Lane spent Thursday in Decatur visiting friends.

Miss Marie Daly was a business visitor in Decatur Thursday.

Miss Patrick underwent an operation at the Huber Memorial hospital this week.

Mrs. Robin and Mrs. Workman are making a brief visit with relatives in Nokomis

Mrs. Palmer left for Decatur Thursday night and will spend the rest of the week in that city visiting friends and relatives.

Mrs Ridge and Mrs. Osborn of Assumption, were among the out of town guests who attended the missionary convention at the Presbyterian church Thursday afternoon.

JOHN STILES DIES IN KENNEY HOME

Kenney, Nov. 15—John Stiles died at the family home on Friday morning. He has been a sufferer for six months with cancer of the face. He leaves besides his wife, three children, Camolia, William and Harry.

No arrangements have been made for the funeral but it probably will be held on Sunday. The Masons and Woodmen lodges having charge of the service.

SCHOOL ELECTION

School election for directors of the new High School District No. 117 is causing quite a little excitement. The following are running with five to elect: Mrs. Mary Suttle, New Warrick, Frank Stewart, Verven Braden, W. H. Irwin, Rufus Parker, J. M. Kemp, Roy Buchanan, and Henry Brelsford.

The people expect to elect the five who will build by September 1, 1920. The election will be held today.

Mrs. Ray Edwards left for her home in Springfield Wednesday after a few days' visit with Mr. and Mrs. John Edwards.

Mrs. O. W. Howard and Miss Jeannie Howard were shopping in Clinton Wednesday afternoon.

Mrs. Carruthers of Clinton visited Thursday with her sisters, Mrs. John Cantrell and Jake Stanfield.

Dr. and Mrs. R. R. Cole moved their household goods to the home of the latter's mother, Mrs. Amy Persinger, on Monday. Dr. Cole left Monday for Chicago where he will attend school the coming year.

Reede Persinger and family moved to the Dr. Cole property on Main street on Tuesday, which he recently purchased.



At first signs of a cold or grip take LANE'S GOLD TABLETS

TERRE HAUTE CLUB TO VISIT TUSCOLA

Tuscola, Nov. 15. — On Thursday afternoon, Nov. 20, a special train bearing a number of the members of the Greater Terre Haute club and a party of guests will visit Tuscola The train is due to arrive here at 3.30 and will be in Tuscola 30 minutes.

NO "SHOP TALK."

On this "Get Acquainted Tour" of the Terre Hauteans and their guests, "shop talk" is to be missing No one is going to talk business or Terre Haute to anyone in any community. There is only one thing to sell—the plea for co-operation in bringing about these things which will bring the Wabash Valley Empire more strongly into the production field Assurances have been given to the business men of their communities that no one of the tourists will do anything but talk Wabash Valley Empire.

CASTORIA

For Infants and Children

In Use For Over 30 Years

Always bears the Signature of Chas. H. Fletcher

VICTIMS RESCUED

Kidney, liver, bladder and uric acid troubles are most dangerous because of their insidious attacks. Heed the first warning they give that they need attention by taking

GOLD MEDAL HAARLEM OIL CAPSULES

The world's standard remedy for these disorders, will often ward off these diseases and strengthen the body against further attacks. Three sizes, all druggists.

Look for the name Gold Medal on every box and accept no imitation



"BIKES"

Spelled Beichs Epicure Assortment

Men Like It Too

The most delicious and wholesome confections known to candy lovers are Beichs Pronounced "BIKES"

Epicure Assortment

Each box contains an assortment of confections that cannot be equalled and are as pure and wholesome as can be made in our great fresh air, sunlighted, sanitary factory. They are put up in most attractive boxes, tied with gold braid. Each box is a work of art and contains a varied assortment of the most delicious confections in the world. Ask for them at ALL LEADING DEALERS

J. E. YOHE



108 EAST PRAIRIE AVE.
DECATUR, ILL.

NEWSPAPERARCHIVE®

NEWSPAPERARCHIVE®

DOINGS OF THE DUFFS

TOM THOUGHT HE HAD A GOOD EXCUSE

—by ALLMAN



LLOYD SCRUGGS, 6, INJURED BY TRUCK

Has Several Ribs Broken and Severe Bruises.

Lloyd Scruggs, six year old son of Mr. and Mrs. Guy Scruggs, 1084 West Eldorado street was seriously injured at the intersection of Monroe and Eldorado streets, Thursday evening when Roy Phillips milk truck struck him, knocked him down and ran over him.

The boy was on his way home from school about 4 o'clock and was crossing the Monroe street intersection when Phillips came from the west on Eldorado and turned south into Monroe. Several children were crossing the intersection at the time but all escaped excepting the Scruggs boy, who did not see the truck in time. He was taken to his home where it was found that he had several broken ribs and many other injuries, probably some internal injuries.

Phillips stated he was not driving fast but it was said by some that the car skidded about thirteen feet after the brakes were applied.

Quick Way To End Stomach Trouble

Wouldn't you like to know once more what it means to feel a good healthy appetite and then sit down and enjoy a hearty meal without suffering from sour, acid stomach, gas, belching, bloating, heart palpitation, nervousness and other distress as you usually do?

Here's a sure way to end stomach trouble. Get a bottle of liquid MARLIX. Take it as directed. Watch the result. You'll eat as you never ate before. And you'll enjoy eating. Stomach distress with you will be a thing of the past—gone and forgotten. No matter what you've tried or what has failed, try MARLIX. MARLIX will not fail. It is absolutely guaranteed by The Marlix Co., Fort Wayne, Ind., and druggists. Get a bottle right now and try it. The first dose will prove

MARLIX
YOUR STOMACH'S FRIEND

THE DECATUR DRUG CO.
The Big Drug Store

Dr. Oren Oneal

Eye and Ear Specialist of Chicago.

Coming Thursday and Friday, November 20th and 21st. His splendid Success With His Special Method Makes It Possible to Relieve Many Cases of Eye Diseases, Failing Sight, Deafness, Loss of Hearing, Head Noises and Catarrh: He Straightens Cross-eyes, Removes Adenoids at One Visit Without Chloroform or Ether.

Dr. Oneal, of Chicago, the well known Oculist and Aurist, will again visit Decatur on Thursday and Friday, at the Orlando hotel, Dr. Oneal has been making regular visits to Decatur for a long time. He has treated hundreds of patients here. He removes adenoids in children without the use of an anaesthetic or any danger of hemorrhage, treats all eye and ear diseases, failing sight, deafness, head noises and catarrh. Adam Thompson of 1011 South Colfax street, now about 21 years old, was cross eyed from birth. Dr. Oneal straightened his eyes several months ago, and he says: "Your method is painless and caused me no trouble whatever—the next day I was out the same as usual."

Mr. and Mrs. Doddek, 1112 Grand avenue, are happy because Dr. Oneal straightened their little girl's eyes. So are Mr. and Mrs. Berlold, 639 South Franklin street. William Borasch, 1212 North R. R. Ave. brought his daughter to Dr. Oneal to have her eyes straightened W. B. Britten of Mt. Zion praises Dr. Oneal for straightening his daughter Katherine's eyes. H. A. Goreham, Decatur was successfully treated for deafness and head noises, and John A. Jones says he was cured of deafness, head noises and partial blindness. Hundreds of other references to people here whom you can see and talk to.

Many cases of partial blindness, caused by inflammaiton, ulcers, scars, granulated lids, sore eyes, weak nerves and muscles of the eyes, may be successfully treated without an operation by Dr. Oneal's mild method. Dissolvent Treatment. Most cases of deafness, loss of hearing and head noises are relieved by his mild method home treatment. Every case of catarrh of the nose and throat should be curable. Catarrh is a constitutional disease and must be treated through the system as well as locally. Dr. Oneal's system of treatment for catarrh is complete and may be carried out by the patients at home. No operations are necessary. Diseased conditions in the nose and throat can often be removed by treatment alone.

Dr. Oneal invites everyone suffering with any eye or ear trouble to call on him at the Orlando Hotel for a free examination, and if he thinks he can help you he will give you one treatmen free of charge to show you what it is like—how it may help you. You will be under no obligation to continue the treatment nor to pay any money unless you wish to do so. Many cases obtain immediate relief with Dr. Oneal's treatment. Take the elevator or stairway to Dr. Oneal's rooms on second floor of the Orlando Hotel. Remember the date—November 20 and 21.

CHICAGO PAPERS GARBLED ADDRESS

Did Not Confine Selfs to Charles Stewart's Speech.

Charles J. Stewart, who attended the meeting of the Illinois Ice Cream Manufacturers in Chicago last week where he spoke and who was quoted by two Chicago papers takes exception to the accuracy of the statements made in both papers.

The statements as made by the city papers were more or less flippant and Mr. Stewart says that they were very misleading.

In a letter to The Review he says: "Editor of Review:

"In reference to articles published in your paper Wednesday and Thursday evenings copied from different Chicago papers about my paper before the Illinois Ass'n. of Ice Cream Manufacturers, I wish to say that they are badly garbled and misleading, and I think I am entitled to deny many of the statements contained therein, and not let them pass as the truth, thereby encouraging misrepresentation from yellow newspapers.

"Our meetings held annually are always open to the public, and are for the benefit and the betterment of the ice cream and dairy business.

"I did not allude to higher prices or even mention prices, and I also refused to be questioned by the reporter of the Chicago American, as I knew that anything I might say would not be used as given, but played in their usual sensational manner.

"The story about the Chinese beverage 'lamb-wine' was false in every particular, and was not mentioned at all, but was purely the product of his own disordered brain.

"My paper, 'Will Prohibition Help' was not sensational at all and dealt mostly with hard business facts and statistics on what it has already done for our business and Decatur's business generally, since 1914.

"CHAS. J. STEWART."

PRESERVE YOUR STRENGTH AND beauty, for once lost, gone forever. It's ridiculous to suffer from sick headaches, liver, stomach troubles and constipation when you can be made and kept well by using a 30-day treatment of Dr. Burkhart's Vegetable Compound. 25c, druggists.—Adv.

MUSIC LOVERS

Will Enjoy the Complimentary

RECITAL

to be given in the

Millikin Auditorium

Monday Evening
November seventeenth
at eight-fifteen o'clock

Given Through the Courtesy of The Emerson Piano House

BOY SCOUT NEWS

CHICAGO LEADER TO INSTRUCT HERE

Scoutmasters' Course to Open Monday, Nov. 17.

Assistant scout executive of Chicago, Stuart Walsh, has been secured as one of the outside men who will be here for one of the lessons in scoutmasters training, which is to be taken by thirty or more men of Decatur. The training course for scoutmasters begins next Monday evening, Nov. 17, in the First Presbyterian church at 7:45 o'clock.

While in Chicago the first of the week, attending the district conference of scout workers, L. F. Kinister, local scout executive secured the services of Mr. Walsh. At this conference, the states of Wisconsin, Michigan, Illinois and Indiana were represented. The workers planned activities for the winter and spring.

PLAN INTER-TROOP SCOUT CONTESTS

Eleven scoutmasters met in the Y. M. C. A. Thursday evening and decided that efforts would be made to work up inter-troop contests of scout activities and that less time would be given to individual troop athletics. These contests will be similar to those held last summer, but they will be held indoors this witner.

The scoutmasters also discussed the problems of changing activities for the scouts as they become older.

Attention, Mothers! Scout Meetings End at Nine

For the benefit of the mothers of scouts, who are anxious about their boys when they go to troop meetings, and furthermore for the caution of the boys themselves, announcement is made by L. F. Kinister, scout executive, that all troop meetings are due to end at nine o'clock unless there is something special, and in that case the event will be announced before the meeting.

Scoutmasters are urged to see that meetings adjourn promptly, and if Willie doesn't get home as soon as he should after the meeting, parents should demand an explanation.

CHANGE MEETING PLACE OF PATROLS

Those scouts who are taking the patrol leaders' training course, will meet at 7:15 Monday evening in the First Presbyterian church instead of in the First Methodist church as heretofore. Scouts are asked to keep this change of meeting places in mind.

TROOP FOUR

The football eleven of troop 4 covered itself with glory by holding the troop 8 team to a tie Monday afternoon. After a hard game with troop 8, the troop 4 team played troop 7 losing by a score of 6-7. The score of the game with troop 8 was 13-13. Troop 4 played troop 7 and lost with a score of 6-7. The troop is still ready to meet all scout troops and whether they get a place in the football league or not they will challenge now the winners of the league pennant.

The Wolves again took the troop flag. The race between the Wolves and Panthers has been very keen both in the flag race and efficiency contest which end Nov. 25. According to the partial reports of the patrol leaders since Nov. 11, the patrol standings are as follows: Beavers, 600; Flying Eagles, 595; Panthers, 850 and Wolves, 943.

There were five applications for membership at the meeting Tuesday night and one candidate took the scout oath.

The troop has invited the troop committee to visit them and is planning a special program for the benefit of the committee.

Harry Butts was elected vice-president of the troop to fill the unexpired term of George Reece, who resigned from office.

The key words for the next meeting are Thrift and Bravery, sections 9 and 10 of the scout law.

Troop 4 is an open door troop and all boys interested in scout craft are cordially invited to attend the meetings. Visiting or out of town scouts are especially welcome.

TROOP ONE

Fifteen scouts of troop 1 of the Grace Methodist met at the church Friday evening. A. E. Pettitt, assistant Scoutmaster, was in charge of the meeting. Patrol leader Cecil Rau and Scout Waldo Garver presented a map of Fairview park for their first class scout test in map making.

The next meeting of the troop will be held in the cabin at Fairview park. The scouts will meet at the church at 7:30 and will hike to the park to spend the night at the cabin. They will have a short business meeting and will play games and tell stories around the open fire.

TROOP TEN.

Troop 10 of the First Baptist church is ordered to report at the First Baptist church Sunday morning at 9:30 in full uniform.

Troop 10 had its scout room nearly filled at the meeting last Monday evening. In addition to their own members the whole of troop 17 was there as guests. Four new men were taken into the troop at this meeting.

Troop 10 has not been entirely defeated even though they have not made as good a showing as they should have. They have an excellent team and after they have played more they will be in better shape.

Troop 10 was given the territory on Water street south of William street to the court house on both sides of the street. Over this territory the scouts of troop 10 will distribute the service reports to the different business houses and offices. The territory was divided into six different parts. Three scouts were given the Citizens Title and Trust building. Three were given the Millikin bank building and three were given the Powers building. All the rest of the block from William street south to Prairie street, was given to three other scouts and the other two blocks were done the same way.

THE SCOUT

"It's good to attend meetings, have fun with the boys;
It's alright to holler and make a big noise;
It's great to run races and win medals, too;
Its dandy and jolly to do what Scouts do;
To hold down an office, be ranked as a man;
And play the important in organized plan;
The Scouts are the fellows that give of the best,
In work time, in play time, they stand every test.

HURST BUYS TWO TUSCOLA GARAGES

Tuscola, Nov. 15.—A deal was closed Friday by which A. C. Hurst becomes the owner of the ground and buildings owned by R. E. Milligan and occupied by him as a livery and garage. The consideration was $16,500.

The building is a two story brick, 100 foot frontage on North Main street and 100 feet back to the alley. Mr. Milligan has used it as a livery barn for nearly fourteen years. During the last two years he has also had a garage and handled the Velie car.

Mr. Hurst also bought the building and lot on Sale street occupied by the Ford garage, from T. N. Smith, for $11,000. This building has a thirty-foot frontage. Mr. Hurst will continue to handle the Velie car at the Milligan stand and later may remodel the building, making two places of business.

The Ford people will move as soon as they can find a suitable location and Mr. Hurst will remodel this building for some other business.

CAME TO FARM.

About a year ago Mr. Hurst came to Douglas county from the west to become a farmer. He bought three different farms but before he could get started farming some one came along and offered him a price that looked good to him. On one farm he made $11,000. Then he gave up his farming plans.

PERSONALS.

Miss Mame Powers returned to Ashkum, Ill., Friday after a visit with her parents, Mr. and Mrs. Nick Powers.

Miss Edith Neidig, superintendent of the Jarman memorial hospital left Saturday on a visit to Bourbon, Ind.

Miss Eunice Ankrum returned to Westvill Friday after a visit in Tuscola.

Whit Collins and wife visited in Garrett Friday.

Mrs. Sadie Ramsey went to Springfield Friday.

Mrs. A. W. Bragg and Mrs. Tom Shaw were Decatur visitors Friday.

Mrs. L. O. Hackett, Mrs. W. W. Reeves and Mrs. P. M. Moore went to Champaign Friday.

WHAT OTHER BOY SCOUTS ARE DOING

Peoria Boy Scouts are being taught how to make bird houses. Talks on birds and bird-house building are being given by a bird man, and the boys are taking much interest in the new project.

Newsboys of Springfield are to be organized into scout troops soon. The Rotary club troop committee will foster one of the troops and provide leadership. Sixty-four newsboys will become members of the two new troops.

Americanization is attained for the younger ones in our foreign population by a short-cut through the program of Scouting. In Lowell, Mass., a troop of scouts has been formed of Greek boys, and a committee of Portuguese is also organizing a troop.

With the Government restrictions now taken off amateur radio plants, thousands of Boy Scouts will again begin training. Hundreds of scouts filled important places in the Government wireless service in the war, following the scout motto of "Be Prepared."

The Hudson Valley Federated Chambers of Commerce has approved the Boy Scout Movement and pledged its aid to making it a success in all the cities along the river.

The central fire department station in Miami, Fla., is going to "daddy" Troop No. 4 of Boy Scouts. On the troop committee are the captain, a fireman, an inspector and the electrician, and the phone operator is the scoutmaster.

A campaign for $38,000 in Waterbury, Conn., to provide funds for the local boy scout council for three years, including $10,000 for camp development, closed on time with $41,000.

John H. Clifford, "Fighting Doc" Clifford, of the Fifth Marines, is in Kingsport, Tennessee, and writes to National Boy Scout Headquarters in New York City that he has established the first of a number of Boy Scout troops there. He was a Scoutmaster of Tucson, Arizona, before going over on the other side, and his son has been a member of troop No. 51 of Paterson, N. J.

Scout Troop No. 1 of Wakefield, Vt., took a hike from Lake Dunmar to Ethan Allen Cave by compass through the mountains.

LOCAL MINERS NOT TO RESUME WORK

Apparently Awaiting Result of Washington Conference

As stated in the Review Friday evening local union No. 2622, United Mine Workers of America, did nothing at the meeting that afternoon except to receive the official communication from the officials relating to the withdrawal of the strike order.

No indication was given as to when the men would resume mining here and it was not expected that any different action would be taken at the meeting of local No 781 called for three o'clock this afternoon.

A general reticence governs the miners, there being little discussion over the situation but rather a disposition to await the results of the conference now being held at Washington.

GALA OPENING FOR BIG HOME COMING

Nine Hundred at Millikin Reception.

TWO ONE ACT PLAYS

Paper Ribbons Fly About Auditorium.

"Greatest Friday night, day before the game, homecoming evening we have ever had" was the universal verdict of the more than 900 students, citizens of Decatur, members of the faculty and scores of returned alumni of Millikin university, after the excellent program which was given at the auditorium following the reception in the corridors Friday evening.

A feature of the evening was the serving of sandwiches by girls dressed in Dolly Varden frocks, between the two one act plays to the more than 900 persons in the auditorium. Each sandwich was wrapped in white paper banded with Millikin blue and with each sandwich was a roll of fancy colored serpentine paper which was soon flying about the auditorium from balcony, boxes and main floor until the room had a rainbow effect.

ALL JOIN IN FUN

President emeritus A. R. Taylor, acting president J. C. Hessler and Mrs. Hessler, who occupied one of the boxes, were as freely bombarded as were others and they took up the spirit of the fun, Dr. Taylor slyly dropping a huge bundle of the tangled colored strips which he had quietly gathered on to the head of Mrs. Hessler while the students and visitors cheered vigorously.

The program was an interesting one consisting of three esthetic dances put on by the little daughter of Edward Powers, Doris Aileen Whitmer and Miss Virginia Baldwin, the latter also taking part in the fanciful Pierrot fantasy in which Miss Helen Gorham and Don Smith took speaking parts.

Following this first play, after the serving of the sandwiches was the one act little play, "The Lost Silk Hat," in which Robert Barracks took the leading part.

Between the two plays Freeman Wilmeth sang while the girls who later distributed the sandwiches danced.

Preceding the plays the corridors, particularly about the main entrance, were packed solid with returned alumni greeting each other and members of the faculty, students and many Decatur friends of the school.

ORCHESTRA FOUNDER DIES

Boston, Nov. 15.—The death of Major Henry L. Higginson, banker and founder of the Boston Symphony orchestra, was announced today. He died at the Massachusetts General hospital last night, after an operation. Had he lived until next Tuesday he would have been 85 years old.

Mr. Higginson established the Boston Symphony Orchestra in 1881.

S. O. S.

If Constipated, Bilious or Headachy, take "Cascarets"

Sick headache, biliousness, coated tongue, or sour, gassy stomach—always trace this to torpid liver; delayed, fermenting food in the bowels.

Poisonous matter clogged in the intestines, instead of being cast out of the system is re-absorbed into the blood. When this poison reaches the delicate brain tissue it causes congestion and that dull, throbbing, sickening headache.

Cascarets immediately cleanse the stomach, remove the sour, undigested food and foul gases, take the excess bile from the liver and carry out all the constipated waste matter and poisons in the bowels.

A Cascaret tonight will surely straighten you out by morning. They work while you sleep.

PARTOLA

"THE DOCTOR IN CANDY FORM"

Only antiseptic mint candy laxative. Best for young and old. At your druggist. 25c, 50c and $1.00.

ANSAR TEMPLE

Presents

THE SISTINE QUARTET

From the Sistine Chapel of the Vatican, Rome,

STATE ARSENAL

Springfield, Ill.,

NOVEMBER 21, 1919

An entire section reserved for purchasers of tickets from out-of-town. TICKETS, $1.50.

Requests for reservations should be in the hands of George P. Van Cleve. Phone Main 251 or 3494, not later than noon, November 17th.

Regular Seat Sale, November 18th, 1919.

Arrangements will be made to hold Interurban cars until after concert.

Read and Fear Not

The cold nights are here. A fire—a chair that rests—the favorite book and what else do you need for complete relaxation after a busy day?

Nothing, That's Plenty—

if your eyes are comfortable, but if they are not and your glasses do not fit your eyes, all the luxuries of a home will not make you comfortable.

WINDSOR SPECTACLES

—with lenses properly fitted to your eyes will afford you the comfort desired and if you can not read and fear you are straining your eyes, you had better consult one competent to examine them and get Glasses that are comfortable.

OPTOMETRIST J. Frank Wallace EYE SERVICE

256 NORTH MAIN ST.

ARE YOU A SUFFERER?



MY BEST REFERENCE: VISITED YOUR TOWN TWENTY-THREE YEARS.

Dr. J. N. Shallenberger

Will be in Decatur at St. Nicholas Hotel, Wed., Nov. 19, 1919.

One Day Only—And Return Every 28 Days. Office Hours—8 a. m. to 5:30 p. m.

I treat the following conditions:

Chronic Diseases of the Nose and Throat, Bronchial Tubes and Lungs, Indigestion, Dyspepsia, Constipation, Liver Diseases, Stomach and Bowels, Bladder and Urinal Troubles, Neuralgia, Rheumatism, Skin Disorders, Headache, Dropsy, Old Sores, Ulcers, Nervous Diseases, Blood Poison, Female Diseases.

PILES Fistula, Fissure and Rectal Diseases treated without cutting or pain. Without surgical operation or detention from business.

MANY NERVOUS AND OTHER DISEASES

of both men and women which are not named here are treated with success. I do not treat acute diseases, chronic cases being my specialty. Remarkable results perfected in skin and heart diseases. Appendicitis, dropsy, enlarged veins and glands and rupture often cured without the knife.

SPECIAL ATTENTION GIVEN TO SURGICAL CASES.

Examination. Consultation. Advice Free. Reference: South Side State Bank.

Home Address: DR. J. N. SHALLENBERGER

4133 MICHIGAN AVE., CHICAGO ILL. Telephone, Oakland 104

PILES



DR. MARKS
Regular Graduated, Licensed and Registered Physician.

I WILL GUARANTEE IN WRITING TO TREAT ANY CASE OF PILES FREE OF CHARGE, IF THE DISEASE EVER RETURNS AFTER MY TREATMENTS HAVE BEEN COMPLETED.

If your doctor has told you that Rectal Diseases or Piles cannot be cured without a knife, he is not scientifically acquainted with the subject.

If a doctor has examined you for Rectal trouble or Piles and nearly killed you, he knows nothing about making an examination of these parts.

If your doctor has treated you for Rectal trouble or Piles and failed to effect a cure, it is no sign that your case is incurable, but is probable conclusive evidence that he knows nothing about the diseases of the Rectum.

A great eye specialist was once complimented by a patient for his skill in removing a Cataract; his answer was: "Oh, that is nothing. I never make a failure nowadays, but I spoiled a bushel of eyes learning how."

MORAL: IF YOU ARE AFFLICTED WITH PILES, FISTULA OR ANY RECTAL TROUBLE, GO TO A RECTAL SPECIALIST AND BE BENEFITED. DON'T ALLOW SOME ONE TO PRACTICE ON YOU.

I do not use the knife, no injections, no burning, no chloroform. You do not lose a single day by the use of my methods. My method is safe.

You can consult me and be examined FREE OF CHARGE. If you are tired of using salves, ointments, suppositories, etc., come and talk it over with me. It matters not where you live, I can probably furnish you with one or more names of patients who have completed my treatment, talk it over with them. That is better evidence than letters or testimonials. Come to my office and talk it over with patients I am now treating and see what they think of it.

Take my advice, it makes no difference if you are man or woman, if you are suffering with Piles or any other disease of the Rectum, do not suffer another day. Do not fear to come and be examined. I promise that I will not hurt or harm you. Do not delay, neglecting these troubles is dangerous. If you are a woman, let me give you the name of some woman I have treated, then you will have confidence; if you are a man, let me give you the names of business men right here in town who have taken my treatment.

DR. MARKS

First Door South of Post's Jewelry Store — 156 Merchant Street, Decatur, Illinois.

NEWSPAPERARCHIVE®
NEWSPAPERARCHIVE®

DECATUR REVIEW
THE COMMUNITY PAPER
SIX AFTERNOONS—SUNDAY MORNING
REVIEW PUBLISHING CO
Entered at Decatur, Ill., as 2d Class Matter
Subscription Rates—By Review Carrier, 15c a week. By mail $7.00 a year, except that in Decatur Community territory where the Review has no Carrier delivery, the price is $6.00 a year with Sunday, and $5.00 without Sunday.
THE REVIEW IS A MEMBER OF THE ASSOCIATED PRESS, which is exclusively entitled to the use, for publication, of all news credited it, or not otherwise credited in this paper, and also local news published therein.

About Town

"WHY, hello Charlie," said Bert Muthersbaugh to a young colored man who once had a position as shoe shiner in a down town barber shop, as they met on a street recently. "What are you doing now?"

"Working out at Staley's, Mr Bert," replied the colored boy.

"Pays better than shining shoes in a barber shop, doesn't it?" said Mr. Muthersbaugh.

"Well," replied the former boot black, "I don't know of any job I can get down around town where I can pull down over $100 every two weeks, do you?"

The young man has a night job in the boiler room and is well satisfied with his position and particularly with his pay.

MARJORY GATESON, who played one of the leading roles in "Little Simplicity" at the Lincoln Square theater last week, looked forward to the company's appearance the following night in Champaign with considerable interest.

She was playing with the company which was showing in the theater there two years ago when the university students wrecked the theater because of some fancied grievance against the manager.

Miss Gateson stayed in the basement of the theater three hours waiting for the student mob to get out of the building.

LITTLE BENNY'S NOTEBOOK

The Park Ave. News.

Weather. Ice skating beginnig to be hoped for by the ones with ice skates.

Sissiety. Miss Mary Watkinses horseback riding lessin ended more suddinly than wat she expected last Satidday afternoon wen her poney sat down on its hine legs and Miss Watkins slid off as gracefilly as she could under the sircumstances, not being very.

Exter! Bewtifull Baby Falls 3 Stories! A baby fell out of the 3rd story window of Sid Hunts house last Satiday, but it ony terned out to be a doll belonging to Sids little sister, wich she threw it out 6 times in the last 2 weeks, more because she dont know eny better than because she dont like the doll.

Pome, by Jxinny Martin.
In 9 colors.

I had paint on my firgers,
And paint on my clothes
And some more on my forehed
And a little less on my nose,
Jest because of the simple reason
That I painted a picklure called
Executed for Treason.

Intristing Facks About Intristing Peeple. Puds Simkins never wares gloves even in the coldest weather, saying his hands dont get cold because he allways keeps them in his pockits.

(Avvertizement.) We Lereby offer a reward of 20 sents to whoever can open our combination padlock by gessing the combination. It ony costs 3 sents to try for half a hour. The Ed Wernick and Lew Davis Gessing Compinny. Dont miss this grate opportoonity. LEE PAPE.

Ten Years Ago Today In Decatur

NOVEMBER 15, 1909.

Ionic lodge, No. 312, A. F. and A. M., was holding a big celebration in honor of its fiftieth birthday anniversary.

The new Bijou vaudeville theater was formally opened with a packed house.

St. Patrick's church women opened a huge week's bazaar in the church basement.

Mrs. A. W. Conklin made announcement of a gift of an eleven-bell chimes for the First M. E. church, in memory of her husband.

A. J. Murray of the National Grocery Co., was elected president of the Decatur-Springfield Credit Men's Association.

TWENTY YEARS AGO TODAY.

A meeting of freight men of all roads entering the city was held at the St. Nicholas Hotel.

Orlando Powers, Charles Powers and family, Howard Powers, Mr. and Mrs. Charles Kearney, left for Palm Beach, Fla., to spend the winter.

Will Hammer returned from New York, where he saw the Jeffries-Sharkey fight.

John J. Finnerty of Richmond, Va., and Miss Margaret Kennedy, were married at St. Patrick's Catholic church.

STANDARD OIL CUTS MELON

Cleveland, O., Nov. 15.—Directors of the Standard Oil company of Ohio Friday declared regular quarterly dividend of $3 per share and an extra dividend of $1 per share payable Jan. 1, next, to stockholders of record Nov. 28.

Just Folks by Edgar A. Guest

GOD'S INSTRUMENT.

He who has smoothed another's way
And left a long-remembered day
With one whose heart was sick in pain,
Need never say he's lived in vain.
He who has done one kindly deed
And served another's hour of need.
Has truly justified his birth
And made this world a richer earth

He who has borne his share of grief
And never faltered in belief,
But through it all has kept his trust
That God knows best and God is just.
May die content to such a plan;
For he has truly played the man.
And rich or poor, that man shall be
Fit spirit for eternity.

He who has given as he could,
And spent his strength for what is good—
Has helped the weary and the weak,
No other goal from life may seek.
He who has tried to play the friend
Shall come to glory at life's end
And find to his serene content
That he has been God's instrument.

Copyright 1919 by Edgar A. Guest

NO DIVORCE CASES IN TAYLORVILLE

Taylorville, Nov. 15.—With the last day of filing for the November term of court a large number of cases were docketed for the coming term. Strange to say there was not a divorce case brought in the closing hours. This is something unprecedented. The number of suits will be about the average for the November term. A greater part of them are for the division of estates.

Ernest L. Minnis is asking his step father and his mother, Mr. and Mrs. L. S. Mathews for a division of the property left by his father Eddie E. Minnis at his death. He also asks for an accounting of the rents of the land which his mother and her husband have been occupying.

ASKS LAND DIVISION

Division of the lands left by William H. Ensminger is asked in a bill filed by Verla Blair against John D. Hunter.

James M. Martin, filed suit against Sydney and Rex Clark to collect $1,000 which they allege as damages done by the Clark automobile in a collision.

Two foreclosure suits were brought by the Eaton State bank of Owaneco. One is against Roy C. and Josie S. Speagle and the other is against Matthew W. and Emma Todd.

The Anheuser Bush Brewing company is made defendant in an action brought by John R. McLean. The amount of the damage claimed is $500.

LOST CAR OF GRAPES

The loss of a car of grapes in September, 1918 is the basis of a suit brought by Marco Della Ginstina of Kincaid against the Chicago and Illinois Midland road. The damage is placed at $1,000.

G. W. Lemmon, administrator of the estate of Leroy Martin filed suit against Roberto or R. Armstrong to collect overdue notes aggregating $1,000.

MONEY FOR CHURCH

The will of John Dappert, pioneer resident of Christian county, was filed for probate yesterday and the hearing was set for Dec. 9. They will disposes of 400 acres of land and some city property. The greater part of the land lies in the Kansas wheat belt there being 320 acres in the one tract. The personal estate is not large. The will leaves $125 per annum of the income from the Christian county land to the Mound chapel for twenty years or so long as the congregation is intact.

This is to be divided so that $100 is for minister hire and the remainder for the upkeep of the cemetery adjoining. The remainder of the income during this period is divided equally between the children. Each grand child is to be given $200 from the esate which is to be converted into cash and the balance is to be divided equally between each of the children.

ANNOUNCES ENGAGEMENT

Announcement of the engagement of Miss Ruth Sharp to Carol Drennan was made at a party given by Miss Marie Daughman in Edinburg Thursday afternoon. Miss Sharp is the daughter of Mr. and Mrs. Ira Sharp of Sharpsburg and is a familiar figure in society of Taylorville and surrounding cities. The bridegroom is the son of Mr. and Mrs. George Drennan, prominent farmers of Buckhart township.

SALLENGER BULLARD

The marriage of Miss Nelson Bee Sallenger and Charles Bullard, both of Morrisonville was announced yesterday on their return from a honeymoon trip. The ceremony took place in Indianapolis, Indiana on Armistice day.

CLEAR $75 AT "MUM" SHOW

Moweaqua, Nov. 15.—The flower show and chicken pie supper Thursday night was a social and financial success, those in charge clearing $75. The flowers were not as fine as usual and resulted in a smaller exhibit.

Phillip Daut of Daut Bros. judged the flowers and brought a generous donation of chrysanthemums and roses.

PREMIUMS.

The following premiums were awarded: Painting from Mrs. C. A. Hedges to Mrs. John Clark for the most perfect specimen.

Silver spoon from Mrs. R. W. Snyder to Mrs. Joshua Hudson for the best collection of six plants.

Cup and saucer from Miss Edna Day to Mrs. John Hartman for second best collection.

One dollar from Miss May Reighley to Mrs. Will Durham for finest "Mrs. Henry Robinson."

Dolly from Miss Frances Harris to Mrs. Joshua Hudson for second best.

China plate from Mrs. O. Frazee to Mrs. Fred Williams for finest "William Turner."

Cut glass from Mrs. Rolland Snell to Mrs. L. D. Kirk for second best.

Pottery Mrs. W. K. Andrews to Mrs. Calvin for finest "White Chieftain."

Cut glass tumbler from Mrs. J. W. Dobson to Mrs. Josh Hudson for second best.

One dollar from Mrs. Charles Ahl for finest "Harvard" to Mrs. Josh Hudson.

Box of handkerchiefs from Mrs. Will Durham to Mrs. John Hartman for second best.

China dish from Mrs. Charles Ambers to Mrs. Josh Hudson for finest "Millicent Richardson."

Stationery from Miss Aileen Day to Mrs. B. F. Hudson for second best.

Crocheted yoke from Mrs. Joshua Hudson to Mrs. L. D. Kirk for finest "Cedric Mason."

One dollar from Mrs. Ira Deam for finer "Mrs. William Buckingham" to Mrs. John Hartman.

China plate from Miss Vera Colbert to Mrs. H. F. Day for second best.

Silver spoon from Miss Flo Reighley for finest "Pink-Chieftain" to Mrs. John Clark.

China plate from Mrs. Frank Hudson to Mrs. Fred Williams for second best.

Chicken from Mrs. Herman Bohlen to Mrs. Joe Beaumont for finest "Dr. Enguehard."

Cut glass tumbler from Miss Ida Snell to Mrs. B. F. Hudson for second best.

China plate from Miss Emma Shroll to Mrs. Will Durham for finest "Mrs. Seidewitz."

Ivory comb from Mrs. John Ayers to Mrs. Fred Williams for second best.

Cut glass salt and pepper from Mrs. John Husham, Jr., to Mrs. John Clark for finest "Col. Appleton."

Stationery from Mrs. Roy Stine to Mrs. Pansy Hudson Cole for second best.

One dollar from Mrs. Emerson Sanders to Mrs. Josh Hudson for finest "Merry Jane."

China plate from Miss Mabel Sparling to Mrs. John Hartman for second best.

Box of handkerchiefs from Miss Mabel Jacobs to Mrs. Josh Hudson for finest "Taggart."

Plate from Mrs. W. N. Snyder to Mrs. A. Hedges for second.

Chicken from Mrs. Warren Metcalf to Mrs. R. W. Snyder for finest "Marigold."

China cup and saucer from Mrs. Halden Ayars to Mrs. George Rolling for second best.

CIRCUS AT SCHOOL HOUSE.

The high school will have a circus Saturday evening, Nov. 15, at the school house. Booths will abound, fortune telling will be a feature and refreshments will be sold. Everybody is invited.

PERSONALS.

Mrs. Elsum Hodges, Mrs. S. S. Clapper Miss Pearl Gregory and Miss Edna Leaf attended the Eastern Star jubilee in Decatur Thursday night. Mrs. Minnie Withers formerly of Moweaqua was initiated.

Dr. B. F. Hudson and James Skiff were in Clinton on business Thursday.

Mrs. W. H. Sparling has returned from a visit in Champaign.

Mr. and Mrs. W. A. Simpson of Salpupa, Okla. are visiting Mrs. Geneva LaDow.

Ed Gregory has been serving at Shelbyville this week as grand juryman from Flat Branch.

Born to Mr. and Mrs. Hanko Bohlen, Nov. 7, a son.

Mr. and Mrs. H. C. Schaub and Mr. and Mrs. Scott of Decatur attended the chrysanthemum show.

Mr. and Mrs. Harry Metz of Milwaukee left Thursday for their home.

Clarence Snell of Springfield was here Thursday.

Miss Katherine Freeman of Decatur is visiting the James Freeman family.

Mr. and Mrs. Frank Simpson left Thursday for Chicago. They leave for New York next week, where Mr. Simpson will have charge of a Corn Product plant.

The Presbyterian district Missionary convention was held in Pana Thursday and the following ladies from here attended: Mrs. Frank Burkitt, Mrs. C. P. Gaskill, Mrs. Frank Snell, Mrs. B. F. Stults, Mrs. J. H. Kleker and Mrs. T. G. Cheatham.

J. B. Snyder was in Decatur Thursday evening to see his wife, who is making good recovery at Macon county hospital, following an operation. They expect to bring her home Sunday.

Frank Snell was in Patoka on business Friday.

Mrs. Will Workman was hostess to the Art and Literature club at her country home on Thursday afternoon. Mrs. John Husham, Jr., had charge of the program assisted by Mrs. Leslie Moss. "Modern Poets" was the subject. Delicious refreshments were served.

Mrs. A. H. Cozine of Assumption was here Armistice day.

Mrs. Lewis Brown had her tonsils removed in Decatur Thursday.

Mrs. George Wilde of Peoria is visiting the Durham and Tolson families.

P. L. Drew was in Springfield on business Wednesday and Thursday.

Born to Mr. and Mrs. Tom Borim on Nov. 12, a son.

A township election was held Saturday for the purpose of electing two justices of the peace. J. M. Portwood and Elsum Hodges were chosen.

The Gleaners' Sunday school class of the M. E. church will hold its annual Bazaar and Bakery sale in Adamson and Long's store, Nov. 26.

Miss Bessie Luppes entertained the Sophomore class on Wednesday evening. The house was decorated in autumn leaves chrysanthemums and the class colors, Pink and white was the color scheme for refreshments, which were dainty.

Miss Gladys Jackson announces a box and pie supper at Maple Grove school, Friday, Nov. 21.

Born to Mr. and Mrs. Roy Cathertwood a daughter, Nov. 12.

On November 25 Clyde Hight will have a public sale at his farm one mile south and a quarter east. Farm implements, horses, mules, cows and hogs will be sold. Dick Smith auctioneer and First National bank, clerk.

John Haldinger of Springfield was here Armistice Day.

Albert New of Detroit has been a guest of Mr. and Mrs. Dan Coultas.

W. J. Hawley sold 35 hogs for $2,685 or an average of $76 a head. One Poland China gilt brought $217.50.

Miss Elizabeth Blankenship is visiting relatives in Chicago.

Mr. and Mrs. Fred Allison of Pana attended the celebration Tuesday.

Mr. and Mrs. Jesse Adams will leave next Tuesday for California, where they will spend the winter on account of Mr. Adams' health.

Mrs. Frank Moore and son of Assumption visited her parents the first of the week.

J. W. Greaves was here for the American Legion celebration.

Miss May Evans has resigned her position at the telephone office, to accept one in the post office, where she will begin work Saturday.

Miss Irene Hamman of Decatur spent Tuesday with Mrs. Haldon Ayars.

Miss Blanche Davis was in Decatur Monday, where she is studying pipe organ.

Mrs. Helen Longenbaugh spent Friday in Decatur.

Wilbur Barnett who has been visiting relatives here for a month has returned to his home in Mitchell, S. D.

A. E. McKenzie of the McKenzie Elevator Co., fell about ten feet from a platform on Thursday, landing on the side of his face and shoulder and knocking a tooth out.

Herman Reed of Ashmore was here Friday to visit his sister, Mrs. Elsum Hodges. He went to the Millikin Home-coming.

Horace Clark of Fort Sill, Okla., is home on a short furlough. He will help his parents move into their newly acquired property.

John Winn of Paris, Ill., is visiting his sister, Mrs. Viola Hudson.

Mr. and Mrs. Nebe and children of Macon attended the flower show Thursday night.

CHICAGO PASTOR IN MACON CHURCH

Rev. Alexander Miyat Candidate for Pastorate.

The congregation of the Macon Presbyterian church, will hear Rev. Alexander L. Miyat of Chicago in their church next Sunday, Rev. Miyat being a candidate for that pastorate. He will speak at both morning and evening services. The church has been without a pastor since November 1 when Rev. N. C. Griffin, the pastor, moved to Fancy Prairie to take charge of a congregation there.

on the FARM

SNAPPY WEATHER WHETS APPETITE

Corn Shuckers Play Havoc With Farm Viands.

Corn shuckers who work out in the crisp, cool days come to the farm house in the evening as well as at noon with an appetite which plays havoc with the substantial meals furnished at every farm home.

"KILLS" EVERY TWO WEEKS.

One man who has five or more corn shuckers at work on his farm, near Macon, butchers every two weeks so as to have a supply of meat. He kills a young beef or a hog and in this way manages to keep the hungry corn gatherers in going condition During the recent long spell of wet weather he had the shuckers at his house just the same as if they were gathering the corn and he could not see but that they devastated the commissary department quite as much as when they were shucking.

Now tht colder weather seems likely to stay there will be an increase in butchering and city folk with kindly disposed relatives or friends in the country are already beginning to taste that country sausage and hot pancakes which follow the seasonable killing of either cattle or hogs

MORE BUTCHERING LIKELY.

Owing to the high prices of meat in the city markets it is expected that there will be more butchering in the country than usual this year. More of the hog raisers are planning to put down their own meat, hams and bacon, than for some time.

It is expected that country sausage, spare ribs, head cheese and liverwurst will soon be on the market in considerable quantities. Prices will probably be about the same as last year.

BEEF RINGS POPULAR.

"Beef rings" will probably not get into operation until December. These are organizations of groups of farmers who kill a beef each week or fortnight and divide the meat among the families in the ring. In this way the producers get their meat at actual cost and it may be certain that they do not pick out the poorer qualities of cattle to kill, either.

These organizations, however, do not start until winter has really begun.

MUCH DAMAGE BY HESSIAN FLY

Shelbyville, Nov. 15.—Shelby county farmers are somewhat disheartened over the damage done by the Hessian fly. From twenty-five to fifty per cent of the wheat fields have become infested. County Farm Adviser C. H. Belting advised the farmers in this vicinity against early planting, that is, before Oct. 1. Farmers who heeded the advice of Farm Adviser Belting in regard to the right time for sowing wheat have practically no fly infestation. Most of the fields of wheat which were sown in September have a very heavy infestation, in some cases running as high as one hundred per cent. However, it is thought, that the lated sowing may become infested, as there are two crops of fly, one which attacks in the spring, and the other in the fall. It is probable that the crops sowed after Oct. 1, may be attacked in the spring

To find these larvae, pull up the wheat plants, strip down the blades to the crown of the roots. The damage that will be done means a much reduced yield and in many cases a total failure. There is nothing that can be done now to combat this pest Many acres will be plowed up next spring, and put to some other crop

The fly situation is no better in other counties of Illinois.

PAYS TO KEEP FEW GOOD COWS

Shelbyville, Nov. 15.—Shelby county farmers are now seeing the advantage of keeping a few milk cows on their farms. Interest in dairying has been steadily growing for the past ten years. In every town in the county there are one or more cream buying stations. In Shelbyville there are four places where cream is regularly bought and business in this line solicited. November is a poor cream producing month, but it is estimated that about $1,500 worth a week is now bought here. During June and July more than $2,000 is paid weekly for cream in Shelbyville. Last month the Spring Brook creamery of this city sold nearly $4,000 worth of butter. All the cream that went into this butter was bought from farmers in the immediate vicinity of Shelbyville. A few farmers still ship their own cream, but considering the extra bother it is doubtful whether they realize any more out of their cream than the ones who sell their product directly to the home buyers With the high price of cream, a few good cows bring in a very neat sum of money each week to those people who can find time to give their cows proper attention.

ACHES AND PAINS SLOAN'S GETS 'EM!

Famous pain and ache Liniment, kept handy, brings gratifying relief

RHEUMATIC twinges ease up soon. So do stiff joints, lame back, neuralgia, overtaxed muscles, and those pains from weather exposure, too—they don't fight long against the counter irritant Sloan's Liniment produces.

Keep this old family friend handy for instant use—a little penetrates without rubbing, leaving no skin stains, muss, or clogged pores. You ought to keep a bottle handy always.

All druggists. Three sizes—35c, 70c, $1.40.

Sloan's Liniment Keep it handy

LESS MAN POWER WASTE IN COUNTRY

Illinois State Journal: Do those who find so much fault with the farmer's shortcomings ever compare his achievements with those of the city dwellers? Do they ever consider the relative rural and city waste of resources and man-power?

There isn't a rural community in the country which has in it so much unproductive property as is to be found in the average city, value considered. No rural community possesses, man for man, a greater proportion of unproductive citizens than the ordinary city. With all that has been said about misdirected energy on the farms, it is a small matter when compared with what the cities lose in ineffective effort.

Of the thousands of idle men in the country today, practically all of them are in the cities. The farmer hasn't yet learned all there is to be learned regarding the possibilities of his business plant, but he knows enough to keep it in operation while there is a demand for its product. The waste of time and energy due to strikes and lockouts is unknown in the country even though an occasional neglected plow or harrow rust in a fence corner.

The farmer is frequently careless in a business way, but not so careless as the city dwellers who build structures not fitted to their business, who invest in poor equipment and who assume hazards and take all sorts of unnecessary chances. A comparison between city and rural failures will dissipate the notion that the weight of either industrial or business sagacity lies with city dwellers.

ESTABLISHED SALES BRING BIG PRICES

Peoria Breeders Command Big Prices for Hogs.

Members of the Macon County Live Stock Breeders association who think that the prices which they received for the pure bred hogs which were sold at the public sales held by the association were low should remember that these sales were the first that had been held on an ambitious scale in this county.

The fact that hogs for butchering had dropped in price was also given as one reason for the prices realized, prices which while low for a pure-bred sale were still very much higher than the same animals would have brought as stockyards merchandise.

SOME PEORIA PRICES

That the low market price had little to do with the prices realized at the sale is proven by the prices which were secured in sales held in Peoria county last week.

At one place the average price secured for Poland China hogs was $374.83 for the thirty-seven head offered. The sale brought in a total of $12,870. Last fall this man, Bert Potter, made a mark in hog sales in that county by selling a litter of pigs from one sow for $5,010. In the sale held last Monday Mr. Potter secured $3,000 for a yearling boar.

$1450 FOR DUROC

At another sale of Durocs recently held in the same county one hog brought $1,450. Another sold for $550 another $185. The lowest priced animal brought $130, the eighteen head bringing $3727 or an average of $207.

If the Macon county association will continue to uphold quality and will build up a reputation for having good stock at these annual combination sales there is no reason why Macon county hog growers should not get as high prices as any offered in any of the hog producing states.

Buyers will come to Macon county from Iowa and Indiana quite as readily as they will go to Peoria county.

STRAW BLANKETS

Wheat growers have found that it pays in most cases to protect their winter wheat by applying straw. Covering the field with a thin layer of straw has been the means of preventing the wheat plants from being killed by heavy freezes. This was clearly demonstrated in many wheat fields last winter. Farmers did a little experimenting in their own fields. They applied straw in one part of the field and allowed other portions to go unprotected. The result was that the area covered with straw came through the winter in good shape, while many of the plants in the remaining area were winter killed.

Experiment stations have found an actual increase of several bushels in the yield of wheat in cases in which straw was used during unfavorable winters. The value of straw in protecting wheat depends on the amount the uniformity of distribution, and the time it is applied. Two tons to the acre is sufficient and even less be used to good advantage. It may spread over the field with a straw spreader or by hand, but the covering must be uniform. Avoid throwing it in bunches if the work is done by hand. The safest plan is to wait until the ground is frozen before applying it.

If the straw is applied too early moisture is held near the surface of the ground and there is a tendency for a shallow growth of roots to develop. If the work is delayed until after the plants have made their full growth and developed a deep root system, this trouble will be avoided.

Oat or wheat straw may be used. The latter is more commonly used because it has a lower feeding value than oat straw. Many wheat fields were affected with wheat scab last season and straw from such fields should not be used. However, there is no danger in using oat straw for a top dressing. Straw not needed for feeding or bedding can be profitably used as a winter covering for wheat. —Chicago Tribune.

PRAY AS CHRISTIAN, ACT LIKE DEVIL

Subject to Be Discussed by Rev. C. E. Jenney Sunday Evening.

"The Man Who Prays like a Christian and Acts Like the Devil," will be the theme of Rev. C. E. Jenney's sermon at the First Presbyterian church Sunday night.

Mr. Jenney will apply it to the development of the character of young people and of Christianity in a community and church.

—A—
Complimentary
MUSICAL PROGRAM
of unusual merit will be given in the Millikin Auditorium Monday evening, November seventeen at eight-fifteen o'clock.
Given Through the Courtesy of The Emerson Piano House

SELL DAIRY COWS AT PANA

Big Sale of Thoroughbreds on Nov. 18.

Pana, Ill., November 15 — The sale of the large shipment of Jersey cattle which were shipped in here recently, through the efforts of the Pana National bank, has been set for Tuesday, Nov. 18, and will be held at the farm of Claude Kirkpatrick, two miles east of this city.

This stock was purchased by Mr. Kirkpatrick in Tennessee and Kentucky and the cows are thoroughbreds.

NOT TO PROFIT.

The object of this sale is strictly to improve the breed of dairy cattle in this vicinity and not for profit as every animal will be disposed of at absolutely the price paid plus the actual expenses incurred in the purchase shipment and feed consumed from arrival until sale.

The dairy interests here are already extensive. The Sugar Creek Creamery located here is turning out daily immense quantities of the highest grade butter.

The National Bank and others interested are convinced that improving the breed of cattle is a sure may to improve the business interest of the community.

There will be offered forty-five head of pure bred registered cows and heifers; sixty head of high grade Jersey cows and heifers and ten head of registered bulls. There are a number of fresh cows in the lot, the balance to freshen in the spring.

CREDIT GIVEN.

The drawing for the choice of the stock will begin at ten oclock Tuesday morning. If the weather is at all favorable a very large crowd is expected to take advantage of this opportunity of starting to improve their dairy stock.

LOW TEMPERATURE MATURES CORN

The sixteen degrees temperature this week put the corn in the very best condition for shucking and cribbing and with a continuance of fair weather shucking will go along much more rapidly than it has at any time since the first frost.

Roads are settling and fields are getting into excellent condition with the result that the man who can "keep three ears in the air all the time" is trying for records in bushels now on the farms of Central Illinois. Corn yields are disappointing in bushels but the fine quality of the grain is found to be very general. The moisture content is probably lower than it has been for years at this time in the season and the corn is going into the cribs in excellent keeping condition.

SHUCK 100 BUSHELS OF CORN PER DAY

J. B. Greenwood Hangs Up Early Record.

J. B. Greenwood, of 2224 Graceland avenue, returned Friday from the Fairview farm in Piatt county, where he husked thirty acres of corn, averaging sixty bushels per acre, making 1,800 bushels.

He made an average of 100 bushels every day through the entire job.

The field was treated last year to one ton of phosphate per acre and made a yield of ten to twenty bushels per acre more than adjoining fields where no phosphate was used. The heavy rains and strong winds caused the corn to fall flat.

Seven cents per bushel with board, of $7 a day was the price paid for the work. There was no dump and the corn had to be scooped into the cribs.

YOU CAN'T WORK WELL WITH A COLD
Relieve it with Dr. Bell's Pine-Tar-Honey

NOBODY likes to be around a person suffering from a heavy cold. It exposes them needlessly. You can take care of your job and keep business and social engagements shortly after you begin using Dr. Bell's Pine-Tar-Honey. For it is prompt in helping Nature expel phlegm, allay inflammation, ease breathing, and driving away irritating coughs.

Use it — give it to the kiddies. Don't suffer a minute longer than you have to. The ingredients used in Dr. Bell's Pine-Tar-Honey are highly beneficial in promoting the relief cold-sufferers seek. Safe and economical.

At all druggists. 30c., 60c., $1.20.

LOOK FOR DOC BELL ON LABEL Dr. Bell's Pine-Tar-Honey for Coughs and Colds

Give the Family PODOLAX
Correct those tardy bowels naturally, smoothly, comfortably with Po-Do-Lax. Liven the lazy liver. Keep the family healthy, pink-cheeked, free from constipation and its dangerous results. 60 c. Druggists everywhere.
PODOLAX LIVER AND STOMACH

COKE

Your Friend In Need During The Miners' Strike

—and a friend indeed now that temperatures are dropping closer to the freezing mark with every passing week.

COKE IS CLEAN
COKE LEAVES FEW ASHES
COKE GIVES 100% HEAT
COKE IS LIGHT IN WEIGHT AND SAVES BACK-BREAKING LABOR

As a Fuel COKE Is as Cheap as the Best and Cheaper Than the Rest.

Crushed or Large Size

AT THE GAS PLANT, PER TON $6.00
DELIVERED IN CITY, PER TON $7.00

By arranging for your own hauling you can avoid the delay resulting from the big demands on our delivery department.

Drive in at the East Main Street entrance to Gas Plant Yard.

Decatur Railway & Light Co.

TELEPHONE MAIN 366

NEWSPAPERARCHIVE®
NEWSPAPERARCHIVE®



YALE TO CLASH WITH PRINCETON

More Than 60,000 Expected at Game.

New Haven, Conn Nov 15—Yale and Princeton clash this afternoon in one of the great gridiron classics of the season A crowd of more than 60,000 persons was expected to pack the Yale Bowl when the whistle blows at 2 o clock The last battle between the Bulldog and the Tiger was in 1916 when the Blue was victorious, 10 to 0

Supporters of Old Eli were giving odds of 5 to 4 in the early betting Confidence was high in the Yale camp. Yale outweighs Princeton an average of 2 or 3 pounds to the man

One of the human interest features of the game is the playing of two brothers against each other in the same position Captain Tim Callahan Yale s center had as his oponent his brother Mike the Princeton pivot Mrs Callahan mother of the two stars, came from her home in Lawrence Mass, to see her sons in battle Her seat was in the Yale section

TO USE SUBS

Cambridge Mass Nov 15—Harvard coaches decided to send in several substitutes in the game with Tufts today thus conserving first string players for the Yale game next Saturday Tufts players were confident they would give the Crimson a hard fight

COLGATE AT SYRACUSE

Syracuse N Y, Nov 15—Syracuse and Colgate, both ready for a gruelling struggle, presented their strongest lineups for their annual gridiron contest today The Archbold stadium had been enlarged to seat more than 30,000 persons

LAST GAME

Chicago Nov 15—Northwestern in its final Western conference football game of the season was ready to clash with Indiana today at Evanston The contest will be the last exhibition of several Northwestern veterans, including Captain Bob Koehler.

For Championship.

Aurora Ill, Nov 15—Aurora East High and the Elgin football elevens meet today in an elimination contest of the Northern Illinois high school conference race The championship lies between East and West High of Aurora and Elgin Special trains brought 2 000 fans from Elgin to the game

EUREKA WINS FROM NORMAL

Eureka, Nov 15—Illinois State Normal University s crippled eleven was meat for Eureka college s machine here Friday afternoon when the former suffered a 21 to 0 defeat. McKinzie was the outstanding star of the contest being able to make gains whenever needed

The Teachers were within 10 yards of their goal on two occasions but were unable to buck the ball over for the necessary points

Eureka scored two touchdowns in the first ten minutes of play as a result of forward passes After that time a battle royal ensued in which both elevens staged good clean fights for territory The ball exchanged teams several times

LINCOLN LOSES TO SHURTLEFF

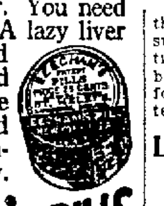
Lincoln Nov 15—Shurtleff college eleven walloped Lincoln college here Friday score 26 to 0 Shurtleff made 20 points in the first quarter on long end runs and forward passes Lincoln had the ball within 10 yards of goal on two occasions in the second quarter In the third quarter Shurtleff scored their final points on straight football It was the first time since their opening game they had an entire team of regulars in action

ILLINOIS COLLEGE DEFEATS MONMOUTH

Jacksonville, Nov 15—Coach Harmon s Illinois college eleven had little trouble defeating Monmouth here Friday afternoon the final score being 20 to 0

When you "know"

you have a stomach it's time to suspect your liver. You need Beecham's Pills. A lazy liver and overworked kidneys allow food poisons to circulate in the blood and irritate the entire body.



BEECHAM'S PILLS

Largest Sale of Any Medicine in the World. Sold everywhere. In boxes, 10c., 25c.

GALL STONES, GALL BLADDER, STOMACH INTESTINAL DISEASES, AS WELL AS SOME FORMS OF APPENDICITIS.

Patients are coming from all parts of the country to the Specialist of Internal Diseases as fast as they are able to secure a date

The treatment of Stomach, Intestinal, Gall Stone and other Liver Diseases keep the doctor a busy man If you are interested, call on or write patients who have been cured

Chris Zieme, Sadorus, Ill, stomach trouble

Mrs Geo Nevis Tuscola, Ill, appendicitis and stomach

Mrs W C Cline, Toledo, Ill, gall bladder and liver

Mrs. Frank Geibel Sigel, Ill gall bladder and liver

A I Homan (son), Mattoon, Ill, appendicitis

Harrison George, Mattoon, Ill, appendicitis

Mrs Cliff Thurman, To lo, Ill, liver case.

Mrs. Geo Fink, Sigel, Ill., liver and gall bladder case

Mrs R. L Harvey, Mattoon, Ill, gall bladder and liver case.

If you have not had success in the treatment of your case, let it be either Appendicitis, Gall Stones, Liver or Stomach Trouble, write Dr G I Dougherty, Neoga Ill., and he will furnish you a list of patients cured by the use of his special treatment

The success of the special treatment is fully established in Central Illinois Dr Dougherty has never traveled, hunting cases, in each case the patient must come to his office in Neoga, Ill, for first examination

Dr. Dougherty, who has treated patients from all parts of the United States, is conducting a very extensive business, and the results of his special treatment for Gall Stones, Appendicitis and other internal diseases are now known all over this part of the country.

The doctor is no longer engaged in a general practice, his time being taken in the special work of treating internal diseases

COLE MOTOR COMPANY

318-24 East Main St., Decatur, Ill.

Used Car Department

One Ford 1919 Touring Car
One Six-Cylinder Jeffrey.
One Model 860 Cole Eight.
Two Model 850 Cole Eight.
One Chevrolet Touring Car 490.

All these cars completely overhauled, repainted, and good as new.

Phone Main 48

ILLINI CONFIDENT OF TODAY'S GAME

Urbana, Ill, Nov 15—Michigan and Illinois were primed to take the field today in the first football battle on the Illinois grounds since 1905. With two defeats on their conference record this season, the Michigan team was determined to down their opponents today, while the Illini with their eyes on the championship were confident of victory

Coach Zuppke announced that Al Mohr would start as left guard in place of Lifvendahl, who has been resting during the last week Sternaman was ready to open as left halfback with Ralph Fletcher held in reserve

The probable lineup

ILLINOIS		MICHIGAN
Carley	LE	Dunne
Ingwersen	LT	Goetz
Mohr	LG	Culver
Depler	C	Vick
Applegran	RG	Wilson
Petty	RT	Dunn
Reichle	RE	Beach
Fletcher	QB	Sparks
Sternaman	LHB	Weston
Walquist	RHB	Cruse
Crangle	FB	Czysz

IOWA MEETS CHICAGO.

Chicago Nov 15—Iowa and Chicago today had ready their best elevens for the Hawkeyes' renewal of efforts to take a football game from Chicago, since 1904 an unaccomplished feat Iowa, coached in an eastern style of play by Howard Jones of Yale, has been downed but once this season, as had Chicago, both by the same team, Illinois, and by approximately the same score

OHIO AT WISCONSIN.

Madison, Wis, Nov 15—Madison today entertained hundreds of visitors for the Western conference s headliner football contest between Wisconsin and the undefeated Ohio State eleven Football experts generally felt that the Buckeyes faced a hard battle Main hopes for the Badgers followers seemed pinned to their winning men Weston and Meyers who are expected to star at picking off Harley's passes and dumping back field runners

Bowling Scores

CITY LEAGUE

DUBS

				Total	Ave
Kawashi	17[illegible]	172	1[illegible]	472	1[illegible]7
Fitz	188	170	168	[illegible]	[illegible]
Tras	150	181	1[illegible]	[illegible]	1[illegible]
Russell	192	2[illegible]1	1[illegible]	[illegible]	1[illegible]2
Austin	1[illegible]	1[illegible]	1[illegible]	23	174
Totals	90[illegible]	880	8[illegible]3	2[illegible]	

HOUNDS

				Total	Ave
Chenoweth	142	142	1[illegible]0	4[illegible]	1[illegible]
Jenkins	141	1[illegible]	1[illegible]	4[illegible]	1[illegible]
Schlarb	1[illegible]	1[illegible]	101	[illegible]	1[illegible]8
Byers	117	170	1[illegible]	[illegible]	1[illegible]
Hopkins	138	[illegible]	1[illegible]	[illegible]00	1[illegible]7
Handicap	98	[illegible]8	98		
Totals	8[illegible]	870	8[illegible]	2[illegible]	

High Individual Average—Russell 19[illegible]

High Individual Score—Russell [illegible]

FORMER LOVINGTON GIRL AIR PILOT

Lovington, Nov 1[illegible]—Mrs Wilbur Fagley, formerly Miss Lucile Howell of Lovington has become an experienced pilot of an airplane She has been piloting a machine for several months making her first flight from Kokomo, Ind

Mr Fagley who was in the government aviation service during the war is now connected with an airplane company in Kokomo Mr and Mrs Fagley arrived in Lovington Friday morning and will remain for a few days with Mrs Fagley s parents Mr and Mrs Willis Howell While they are here they will take passengers for a trip should any one wish to go

PARGEON FUNERAL

Funeral services of the late Oliver Pargeon who died here at his home early Thursday morning were held at the family home this after noon at 3 o clock Services were conducted by a former Christian pastor Rev D D Dick now of Barry Ill assisted by the local pastor Rev George E Owen Pallbearers were A W Hostetler, Alvin Atherton Blaine Maxwell, George Lindsey Ira Hoffman, Silas Curry, Hal Atchison and Henry Frances Burial was in the Kellar cemetery, south of Lovington Services at the grave were under the auspices of the Lovington Lodge, No 593, I O O F.

PERSONALS

Mrs Rolla Rittenhouse and little son Lee Francis of Mattoon, are here visiting Mrs Rittenhouse s parents, Mr and Mrs Frank Foster

John T Williams and wife have moved into their property recently purchased from Mrs Amy Gibson.

Mr and Mrs Paul Williams of Iola, Kan are visiting the former's parents, Mr and Mrs John Williams

Born, Wednesday, Nov. 12, to Mr and Mrs R L Bowers, a son

Born, Wednesday, Nov 12 to Mr and Mrs John Neff, a son

Mrs. James Butcher and little son have returned to Sullivan after a few days visit here with Mr and Mrs M W. Munch

Harry Kearney was in Cerro Gordo Thursday where he auctioned a sale

The Red Cross solicitors for Lovington township report 224 members for the coming year, several donations were made with the subscriptions

DISCHARGE MEN IN ASSAULT CASE

Sandidge and Baker Freed of Charges.

Monticello Nov 15—The preliminary hearing of Haynes Sandidge on the charge of assault upon Aulta Peck came to a sudden end late Friday afternoon when the case was dismissed by States Attorney C W Firke Home R Baker, a short time later was also released The prosecution had reached an impasse where further progress seemed impossible in the Sandidge hearing To the audience in the crowded court room the sudden ending was wholly unexpected and when its significance was understood the court room rang with applause for a minute

The prosecution had spent the day in building up the charge of assault with evidence which only incidentally connected Haynes Sandidge with the case Miss Peck was the last witness to establish the assault

REPEAT TESTIMONY

The evidence heard was in the main a repetition of that of last Saturday The presence of Haynes Sandidge at the Flatt Smith home and later at the Peck home was testified to by several witnesses His interview with Aulta Peck in her home when every body else was excluded from the room was brought out Burt Peck testified that Sandidge exhibited a 'black jack a sort of slungshot in the yard at Smiths following the assault The witness was shown a slungshot taken from Sandidge since the assault which the witness testified was not the one exhibited that night

Dr Seseman testified to the condition of the girl after the assault There was only one mark of violence to be found an abrasion on the left side of the forehead which appeared to have been made by a scraping or contact with a round object There was no evidence whatever of an attempt to commit criminal assault

FOOTPRINTS

Flatt Smith testified to foot prints in the corn patch which led to the place where the girl was found Two pairs of shoes belonging to the defendant were shown which the witness said could not possibly have made the tracks

The hearing was before Justice W [illegible] Ford in the Circuit court room

The hearing of Homer Baker on the same charge was begun immediately after the ending of the Sandidge hearing After his arrest it became generally known that he had an iron clad alibi and the hearing was therefore merely a formal presentation of this alibi and his discharge A Monticello man left Monticello with him on the day of the assault and rode with him to Steward on Several Stewardson witnesses testified that he was in that town at the time of the assault

This doubtless ends a case which has stirred Monticello more deeply than any thing of recent years There still remains the possibility that the matter may be brought before the grand jury and an indictment found The grand jury does not meet until February A great deal of bitterness has been engendered by the affair

IRISH FLAG REMOVED

Portland Ore Nov 1[illegible]—A flag of the Irish republic was removed from the automobile of Eamon DeValera president of the Irish republic yesterday by request of a party of former service men headed by Ensign A T Kurtz

DeValera s car had been parked near the Liberty Temple On one side of the radiator it bore an American flag and on the other side a flag of the Irish Independence party Kurtz and 25 ex-service men, who were on duty at the Liberty Temple, asked the man in charge of the car to remove the party flag, in view of the fact that the United States Government did not recognize the 'Irish republic" The flag was removed.

Mayor George L. Baker issued a statement saying use of the flag was objectionable and would not be permitted publicly during the remainder of DeValera's stay here.

MACON.

Those who were among the Decatur visitors Thursday were Mrs George Richardson and daughter Bessie, Mrs Grace Hull and J M Shaddock

Mrs James Geddis and Miss Lillie Jostes visited relatives and friends in Springfield Thursday

N A. Arnold who has been suffering from a mashed foot, which happened the first of the week while he was helping unload a heavy boiler at the north elevator is much improved

Clyde Mathias of Decatur spent the week-end with his parents

Sard Giles spent a few days of last week visiting in Virginia

George Gardner and Charles Ballinger spent a few days of this week hunting near Vandalia

H A Montgomery is a business visitor in Missouri this week

Rev Father McGrathe of Illiopolis spent a few days this week with Rev. Father Lyons

Mr and Mrs John Magrafie who have recently moved from Macon to Decatur spent a few days this week with their daughter Mrs Albert Bafford and family west of town

Elmer Giblin of Albany Ga, is visiting relatives in Macon this week

Mrs William Kitch of Kansas City Mo is visiting her daughter, Mrs Charles Smull

Mrs Leo Bafford and daughter, Esther of Springfield spent the week-end with relatives in Macon

Mr and Mrs J W Clark of Decatur spent Sunday with Miss Turner and brother N H Turner

Mrs Amanda Peterson of Worchester Mass gave a very interesting lecture at the Presbyterian church Thursday evening Mrs Peterson is a delegate to the National W. C. T U convention in St. Louis Nov 15th and 20th

Mrs H French spent the week with her son Charles French in Decatur

O E Duggett was a visitor in Taylorville Tuesday

A free entertainment by Miss Wamsley and Curtis Busher will be given at the Town Hall Nov 18 at 7 30 o clock A box supper will be held after the entertainment which is given under the auspices of the Mothers' club

Those who were among the Decatur visitors Friday were Mrs Alice Griffith, Mrs H Lancaster Mrs Bert Traughber, Mrs J I Warren Mrs F C. Barber Mrs C F Plummer Mr and Mrs W F Hoover Mrs Emma Smith Misses Elizabeth Anderson and Minnie Smith

Mrs Charles French of Decatur came to [illegible] Friday to spend a few days at the home of Mr and Mrs H French

Mrs Blair of Findlay is visiting her daughter Mrs Ethel Mite and family

WALDEN WINS IN CLINTON COURT

Clinton, Nov 15—The justice court of A. E Stone, with a jury of five men, tried the case of C E. Walden against Margaret A Bogardus today, in which the plaintiff sued for real estate commission The jury returned a verdict this evening for $40 against the defendant

DAVIS FUNERAL TODAY

The remains of the late John C Davis, who died at his home in Bloomington on Thursday, was brought by special interurban car on Saturday to this city at 7 16 o'clock Interment was in Woodlawn cemetery

The local lodge of Knights of Pythias had charge of the services.

JANUARY JURORS DRAWN

Circuit Clerk Elmer Metz has drawn the panel of jurors for the January term of the circuit court which convenes the first Monday in the month

COUNTY COURT MONDAY

County court will convene on Monday and the following cases are on call

The people against Ralph Henson assault and battery

The people against Charles and Ottie Scott, selling intoxicating liquor in anti-saloon territory

The People vs Abner Hall and John Nichols, drunkenness and disorderly conduct

The People vs Minnie Miller selling and keeping intoxicating liquor in anti-saloon territory

The People vs Samuel Wilson selling liquor in anti-saloon territory

The People vs John A Nowlin violating the medical practice act

The People vs Leon Louis Frickey assault and battery etc

MORRISONVILLE.

Leo Bertman of Pontiac is the guest of his mother Mrs A. Bertman

I. J. Christopher was in Litchfield and Hillsboro Tuesday.

Mrs N A Walker returned to her home in Freeport Tuesday after a visit with her son A. L Walker

Mr and Mrs Turner Newcum of St Louis were here Tuesday visiting Mr. and Mrs Charles Wucherpfenning

Mrs John Hendricks and little Howard Dugan went to St. Louis Tuesday to visit Mr and Mrs George Dugan

Mrs A. J. Kelling of Chicago arrived Tuesday to visit her mother Mrs Josephine Kingsbury and her sister, Mrs. K B Lindsey

T L Bilbard returned Tuesday from his trip to Vandalia.

Miss Mary Ellen Cashin went to Millersville Tuesday to visit her sister, Mrs Joseph Comerford.

John Hendricks and H. F. Stout left Tuesday for Coffeyville, Kans, on a business mission

Dr A T Gibson was in Springfield Tuesday

Mrs Edward Coady and two children arrived Tuesday from Wisconsin to visit Mrs Minnie Minsterman

L A Manning left Wednesday for a trip to Greencastle Ind

Mr and Mrs J J. Murphy were in St. Louis Wednesday

Mrs H M Buchanan was in Harvel Wednesday visiting her daughter Mrs John Huber

Mrs A T Kline and Mrs J B Hilton were in Litchfield Wednesday

Mr and Mrs Theodore Minnis were in Springfield Wednesday visiting friends

Mrs Lewis Rietger was in Taylorville Wednesday

Carl Deardorf and August Mundhenke went to Springfield Tuesday for Mrs R S Deardorf who was in the hospital Mrs Deardorf was in a very weakened condition when she arrived home

Mrs A L Johnson visited friends in Taylorville Thursday

Miss May Conway was in Raymond Thursday

Mrs Rupert Beatty went to Litchfield Thursday

Mr and Mrs John Camp left Thursday for a visit with friends in Kansas

W E Johnson and Miss Hattie Springgate went to Ohlman Thursday to attend the funeral of Mrs John Bertsch, formerly Miss Virginia Luzader

Ben Cress was in Hillsboro Wednesday

Dwight Carroll who recently returned from overseas arrived home Thursday from Camp McArthur having been honorably discharged

T F Clickener was in St Louis Thursday

Mr and Mrs Otto Fleming were in St Louis Thursday

Mrs Frank Ingle and Mrs D E. Noonan went to Jacksonville Friday to visit friends

Mrs W G Lemmon and Miss Laura Lemmon returned to Champaign Friday after a visit here with the Klines and Kiltons

O H Bullard son of Mr and Mrs Charles Bullard and Miss S Bee Sallenger daughter of Mr and Mrs W. E. Sallenger were married Tuesday afternoon at one o'clock at the Presbyterian parsonage at Indianapolis Rev. L. M. Haines officiating After the ceremony they left immediately for Louisville Ky., for a few days visit. After a short honeymoon they will be at home to their friends on the bridegroom s farm northwest of Morrisonville

BIJOU

Exclusive Paramount and Artcraft Theater in Decatur.

BIJOU CONCERT ORCHESTRA

Thos. H. Ince Presents ENID BENNETT in "Stepping Out" A Paramount Picture

Also Burton Holmes' Travel Pictures and Briggs Comedy.

REGULAR PRICES

The person holding Coupon NO. 8081 is entitled to Marguerite Clark's slipper.

Four Days, Starting Tomorrow

HOUDINI

"THE GRIM GAME"

PARIS THEATRE

1200 E. Eldorado

—TODAY—

BERT LYTELL —IN— "FAITH"

One Reel Comedy and Kinogram

TOMORROW TEN BIG REELS

ALHAMBRA

Water and Packard St.

TODAY

BESSIE BARRISCALE —IN— "Hearts Asleep"

Also Strand Comedy

The Alhambra will present tomorrow the first of a series of super-productions to be shown regularly. This picture deals with the one big topic that is before the American people today, Labor vs. Capitol It was conceived by Mr Frank Keenan, who besides being an eminent actor upon the stage and screen, is also a philanthropist Mr Keenan has solved this problem so that school children will understand it

Don't fail to see this picture tomorrow, matinee and night

FRANK KEENAN —IN— "The World Aflame"

ALWAYS 10c AND 15c

AVON

STARTING SUNDAY

ANOTHER BIG SELZNICK PICTURE,



OLIVE THOMAS IN THE SPITE BRIDE

HE MARRIED HER FOR SPITE!

QUALITY VAUDEVILLE

Empress

PHONE [illegible]

LAST THREE TIMES TODAY

Matinee 2:45 Tonight 7:30, 9:15

EDW. HUME AND COMPANY IN "Wicked"

A Delightful Comedy With Music

JIMMY CASSON AND HAZEL KIRKE

Assisted by FRED KLEM AT PIANO

SONGS—DANCES—MUSIC

CLAYTON & LENNIE

DID YOU SEE MARY?

DANNY SIMMONS

THE RAW RECRUIT

WILSON & VAN

SONGS—MUSIC

KINOGRAMS COMEDY

STARTING SUNDAY

Arthur Devoy & Co.

AVON

CONTINUOUS SHOW TODAY 2:00—11:00

OPEN THROUGH SUPPER HOUR

REGULAR PRICES

8—Piece Orchestra—8

The "American Beauty" of Grand Opera Prima Donnas

Anna Case

IN HER EMINENTLY SUCCESSFUL SCREEN DEBUT

"THE HIDDEN TRUTH"

ALSO

JAMES J. CORBETT

IN GREAT SERIAL EIGHTH EPISODE OF

"THE MIDNIGHT MAN"

LINCOLN SQUARE THEATRE

THE PICTURE PALACE OF CENTRAL ILLINOIS

Production—Music—Presentation

REGULAR PRICES *16-Piece Symphony Orchestra* REGULAR PRICES

Matinee—2:00, 3:15 p. m. Evening—7:00, 8:45 p. m.

Follow the Crowds There's a Reason

LAST TIMES TODAY

JOSEPH ARTHUR'S

'The Still Alarm'

GREATEST MELODRAMA OF ALL TIMES

"The Great Gamble"

FOURTEENTH EPISODE

Pathe News—Lloyd Comedy

TOMORROW AND MONDAY

The Westerners



Open Letter to Pile Sufferers

The haunting fear of operations, the dread of chloroform, injections, and various other means employed in standard treatments for rectal diseases, and the uncertainty of the outcome after the expenditure of time and money, has led many a patient sufferer to endure in silence and resign himself to his fate, rather than seek relief.

We have patients coming to US from all over the country. Many people come to us who have tried all other treatments without success and are cured by our painless method.

We have been known to the professional and laboring people of Decatur for over five years. Our reputation will bear the closest scruntiny.

The method we use is the only painless, NON-SURGICAL DISSOLVANT METHOD.

You may come to us with perfect assurance that you will be treated with courtesy and consideration. We will tell you frankly what we can do for you.

We are Specialists in the treatment of all rectal diseases and confine our efforts to this one particular field.

Call at our office and let us show you how simple yet effective my method is.

Sincerely yours,

DR. A. L. DeSOUCHET

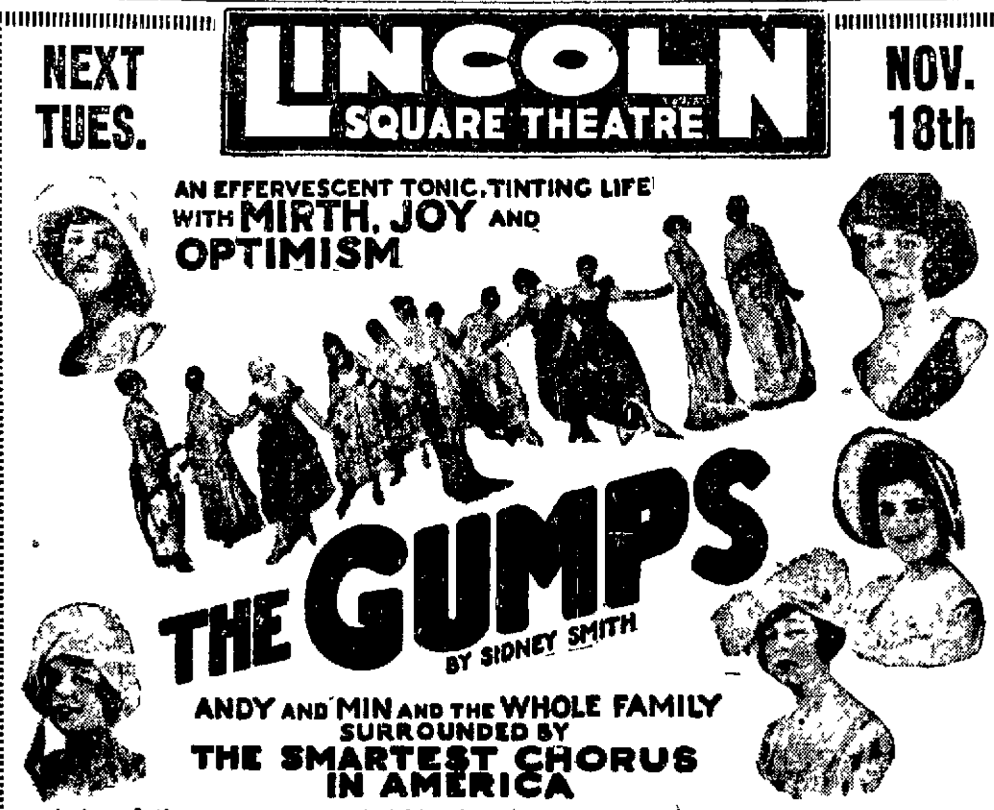
RECTAL SPECIALIST

Phone, Main 804 Suits 429, Powers Building, Decatur, Ill.

P. S.—We use no knife, chloroform, or other fear-inspiring means. Our treatmeant will not interfere with your business or social engagements.

DR. A. L. DeSOUCHET,
DR. C. F. HARVEY.

NEXT TUES. **LINCOLN SQUARE THEATRE** NOV. 18th



A translation from Sidney Smith's classic cartoon into musical comedy form.

Seat Sale Opens Today, 10 a m. Prices 25c to $1.50

FRANK KEENAN IN "THE WORLD AFLAME"

NEWSPAPERARCHIVE® NEWSPAPERARCHIVE®

Review Want Ad Rates

In Effect November 1 1919.

Minimum Count, 12 words

Minimum charge, 25 cents

White space and dash lines count as 6 words, a line.

Ads ordered paragraphed, each line counted as 6 words.

ADS SET ALL IN AGATE CAPITALS, DOUBLE RATE

1 insertion	1c a word
2 insertions	2c a word
3 insertions	3c a word
4 insertions	3c a word
5 insertions	4c a word
6 insertions	5c a word
7 insertions	5c a word
8 insertions	6c a word
9 insertions	7c a word
10 insertions	8c a word
11 insertions	8c a word
12 insertions	9c a word
13 insertions	10c a word
14 insertions	10c a word
15 insertions	11c a word
16 insertions	12c a word
17 insertions	13c a word
18 insertions	13c a word
19 insertions	14c a word
20 insertions	15c a word
21 insertions	15c a word
22 insertions	15c a word
23 insertions	15c a word
24 insertions	15c a word
25 insertions	15c a word
26 insertions	16c a word
27 insertions	15c a word
28 insertions	15c a word
29 insertions	15c a word
30 insertions	15c a word

ONE MONTH 15c A WORD.

Type This Size

20 cents a line for first insertion
15 cents a line for subsequent consecutive insertions

Call Review Want Ad department, Main 551.

LOST AND FOUND.

Found—Wheel by St Louis railroad bridge Owner inquire at Decatur Sand and Gravel Co

Lost—Airdale pup 6 months old black and tan with some gray los Nov 4 The children want their dog Return to 12 S. Edward and receive reward

Lost—An American history and an advanced arithmetic between the Y M C A building and the Junior high school Return to Junior high school

Lost — In 000 block E Main or Illinois street pair Octagon shaped face watch gold link bracelet Valued as keepsake Liberal reward for return 136 W North Fairview 780

Lost—Three five dollar gold pieces between Millikin Building and William St Call Fairview 814 after 7 p m

Strayed or Stolen—One female bird dog with 2 small puppies Answers to the name of Bird Main 1020 or 2680 Wm Young 7 Greenwood Ave Reward

Lost—D shaft for Auburn car south of Decatur Call Main 4711 Reward

Lost—In city [illegible] tire and rim Reward Call Main 707

Found—An aged pony in corn Owner may have it by paying reasonable bill Call Fairview 697 after 6 o'clock

WANTED—POSITIONS

Wanted—Housework by reliable young girl employed part time Address K 884 Review

Wanted—Position as stationary fireman licensed 7 years experience 1069 North Morgan

Wanted—Position as clerk in small grocery 5 years experience Call Main 6418

WANTED—SALESMEN

Wanted—[illegible] house canvas [illegible] unusual proposition Salary and commission See A F Pierce Hotel Main

WANTED—AGENTS

Agents Wanted—Men who have auto or horse and buggy to place Hog Tone and other Avalon Farms guaranteed Veterinary Specifics with the Farmers in the following counties Christian Moultrie Douglas Shelby Coles Clark Cumberland Edgar Experience is not necessary We will start you in this work at once These goods are Nationally advertised are well known and are guaranteed to give results or they do not cost the Farmer one penny Large earnings are possible right from the start Your local druggist has our line ask him about it If you are interested you can see me Sunday Nov 16 from 9 a m until 6 p m at the St Nicholas Hotel Decatur or write me care of the above address Mr O L Karp

AGENTS WANTED.

For Illinois by manufacturers and importers of laces embroideries, handkerchiefs, piece goods ladies neckwear, brassieres, etc We want a clean cut and well connected young man who is a hustler to call on department and general stores Liberal commission paid weekly and drawing account for expenses to reliable party State experience references Address P. O Box 151, Madison Square New York City.

Wide Awake Man to take charge of our local trade $4.00 to $5.00 a day steady No experience required pay starts at once. Write today. American Products Co., 248 American Bldg, Cincinnati O

WANTED—HELP.

Wanted—Reliable representative (man or woman) for the Junior Instructor magazine A monthly periodical for the entertainment and education of young children through Play-Plans that correlate with the most modern teaching methods List of parents furnished Write for our liberal proposition References required F A Owen Publishing Co 708 10 Republic Bldg Chicago

Census Clerks—Clerk Operatives (Men Women) 4000 needed $1140 yearly Age 18 upward Examination Decatur Nov 15, Dec. 10 Experience unnecessary For free particulars write Raymond Terry (former Civil Service examiner) 319 Continental Bldg Washington

WANTED—MALE HELP.

Errand Boy Wanted —Must have wheel Chance for bright boy to advance Linxweiler Printing Co 249 N Main

Wanted—Boy 15 to learn printing business Williams Printing Co 758 North Water

Wanted—Two or three live men who want to engage in Oil Grain Coal Business have best site in Decatur One block R R frontage between North Water North Main I C R R Alber, Hiser and Son 2463 North Water St

Wanted—First class office building janitor Must be experienced man in janitor work and also able to give first class reference as to honesty and ability Address K-931 care of Review

Wanted—Barber $2 and half over $5 Good for $30 to $40 per week Ransom Lewis 8 F Main St Danville Ill

Wanted—Boys with wheels Jones Messenger Service 207 W Main

Wanted— Country buyer able to handle and care for car Also several chicken pickers steady work Cerro Gordo Poultry House Phone 178 Cerro Gordo Ill

Wanted—Boy over 16 years old Apply Conklin's Bakery Co

Wanted—Boy with wheel 141 Merchant St H F Brown's Floral Shop

Wanted—Job compositor Wilder and Wilder 129 N Main

Wanted— Thoroughly experienced young man stenographer with some knowledge of bookkeeping Good references required Address J 592 care of Review

Wanted—Benchmen and teamsters Apply L Swisher Lumber Co

WANTED — Experienced sheet metal workers and cabinet makers. Steady indoor work. Walrus Mfg. Co.

Wanted—Laborers on construction work at Polar Ice Apply to Thomas Riney

Wanted—Boy with wheel at Bain Floral Co 2 3 N Main St

Wanted — Experienced night man Good wages Steady Job Tenney & Co 138 W William

Wanted—Solicitor Apply Creamaid 216 E Eldorado After 4 o clock

Wanted— Experienced farm hand House furnished Steady employment Reference required J P Holmes Harristown

Wanted

TWENTY-FIVE MEN CHICKEN PICKERS, PAYING 6c EACH.

Atlas-Wallins Co.

WANTED—FEMALE HELP

Wanted—Women to tip chickens. Apply Swift & Co.

Wanted — Woman dishwasher at Liberty restaurant

Wanted—Middle aged lady or girl for work in boarding house Call Main 5170

Wanted—Young lady for clerical work Do not phone C R Willis 207 N Main

Wanted—Ladies for photographic work No attention paid to phone calls C R Willis 2 N Main

Wanted—Waitress Apply 101 East Main St Victory restaurant

Wanted — Girl for general housework Must be good cook No washing or ironing Mrs G R Perkins 356 N Oakland Ave Main 5027

Wanted—Woman to take charge of house work and care for two small children Modern country home Address K 027 care of Review

Wanted—Young girl to run errands The Model Millinery Corner Prairie and Main

Wanted—Housekeeper Call at 919 North Calhoun

Wanted—Woman to work in lunch room Call Main 6453

Wanted — Woman to help with house work Main 637

Wanted—Middle aged lady to act as companion will pay some wages 2410 East Cerro Gordo

Wanted—Dining room girl at Myers Hotel

Wanted—Competent girl for general housework two in family no laundry references Main 601

Wanted—Cook girl for general housework [illegible] W William St

Wanted—Woman for general housework 8 Webster Main 227

Wanted—Girl for general housework 468 S Crea Main 6192

Wanted—Girl for general housework 36 S Crea St Main 2268

WANTED—TO BUY

Want to Buy—Men's and boys bicycles John Ray 315 North Jasper

Wanted to Buy—Good roll top desk [illegible] Cerro Gordo Ill

Wanted to Buy—Five or Six room modern house or bungalow from owner Will [illegible] cash Address K 820 Care Review

Wanted to Buy—[illegible] 6 room modern cottage or bungalow from owner on north or west side Address K 817 Review

Wanted—Office safe, autograph register and cash register Give price and full particulars. K-876, Care Review.

Wanted to Buy—Old automobiles highest cash price 208 N Franklin

Will Buy and Pay cash for any good property [illegible] worth the money We want small modern houses Parris bl Co 227 S Park

We pay the highest prices for your household goods A F Williams 625 E Eldorado Phone 3501

I will pay highest price for cast off men's ladies and children clothing and shoes [illegible] 744 E Eldorado St Main 7[illegible]

WANTED—MISCELLANEOUS

Wanted—Hay to care for in my barn No children Will pay hauling Main [illegible]

Wanted—Dressmaking and tailoring Prices reasonable Phone Main 4168 640 Wait Bldg

Hauling of all kinds Moving a specialty Call Fairview 792

J M Constant and Son Contractor Let us do your work Plenty of good lumber and brick All material and workmanship guaranteed first class Fairview 708

Wanted—To call and buy or repair clocks Year guarantee Main 3371

Wanted — All kinds of hauling cinders coal and brush Call Main 3894

Hauling of all kinds coke topping or removing trees grading excavating and red shale and cinders for drive Custer Fairview 380

Wanted—Paperhanging Rooms papered for $5.00 and up paper furnished A D Ilann 460 E Orchard Main 2169

Wanted —Work by the day by woman Fairview 368

Wanted — Hauling of any kind Phone Fairview 859

Wanted —Light hauling Call R H Oliphant Main 4327

Wanted — Paper hanging D M Smith After 6 p m Main 3271

Let me make your well and repair your pump Call Main 4744 Evenings

Wanted—Light hauling Call R H Oliphant Main 4327

Wanted—All farmers to know that I will pay cash for all dead stock William Price 964 North Monroe Phone 4431

Wanted—Your hauling any kind ashes cans coal rubbish price fair Main 5109

Wanted—Your hauling any kind ashes cans coal rubbish price fair Main 5109

Wanted—Your watch repair work We sell and repair American makes CRAW the Watch Man 147 Merchant street

WANTED—TO RENT

Wanted to Rent — 3 unfurnished modern rooms Main 6277

Wanted—Two three or four room furnished apartment or rooms for light housekeeping Van Praag Phone Main 4 50

Wanted to Rent— One large or two small rooms for light housekeeping modern Adults K 887 Review

Wanted — To lease modern residence in southwest or west section Decatur Furnished or unfurnished Will consider lease on June 1 or July 1 1920 lease long period preferred Possession by Dec [illegible] George B Conover Day Main 2434 Evening Fairview 1

Wanted to Rent— Five or 6 rooms near edge of city with barn Call County 576 Ring 1.

Wanted—For rent or buy a nicely furnished rooming house Address K 828 care Review

Wanted to Rent—Two or three unfurnished rooms modern preferred Address K-822 Review

FOR RENT

For Rent—Garage for three automobiles at 255 W Prairie Ave Apply Greenlerg's 1[illegible] E Prairie Do not phone

Store Room—40X100 ft garage or storage Store room 1279 N Edward A F Gebhart

LIGHT HOUSEKEEPING

Two furnished rooms for light housekeeping On ground floor electric lights and gas stove Private entrance 936 E Wood No children

For Rent—2 modern light housekeeping rooms at 921 E North Main 5906

WANTED—BOARDERS

Wanted—To board and room two men or man and wife. 224 W Grand. Main 2508

FOR RENT—ROOMS.

For Rent—Nice modern furnished rooms At 541 N Jackson Main 4057

For Rent—Modern rooms Call at 1001 E Prairie

For Rent — Modern sleeping room Two gentlemen preferred Private family 435 N Jackson St

For Rent—One modern sleeping room 1100 Cottage Hill Ave

For Rent—A large front room furnished for light housekeeping Private entrance Fairview 200 413 E Grand

For Rent—Modern furnished rooms Steam heat Kitchen privileges if desired 1110 N Main Main 6218

For Rent—Modern sleeping room kitchen privilege if desired 121 N Calhoun

For Rent—3 unfurnished rooms with electric lights 517 N Woodford St

For Rent —Modern front sleeping room Girls or man and wife 600 W Main Main 2880

For Rent — Neatly furnished room for gentleman or ladies employed Modern home private family Fairview 242 Reasonable

For Rent — 2 modern furnished rooms Furnace heat and electric light Close in 572 N Main

For Rent—2 furnished rooms Gentlemen preference 570 N Church Main 6702

For Rent—Strictly modern sleeping room gentleman preferred Main 6197

For Rent—Large modern room in steam heated apartment 1 or 2 gentlemen preferred 2.5 S Main

For Rent—Front room down stairs furnished Entrance private two gentlemen preferred 8 0 N Edward St

For Rent—2 upstairs rooms for man and wife 528 N Jasper

For Rent—Modern sleeping rooms $1.75 week and up 440 S Main

For Rent—Sleeping room at 317 W Main Phone Main 1705

Wanted— Young lady to board and room in private family privileges of home References exchanged Call 629 E Grand

For Rent—Nice sleeping rooms for men only Call 7 E Wagg[illegible]

For Rent—Front room in modern home 730 South New Main 7969

FOR RENT—HOUSES

For Rent— [illegible] room cottage E William [illegible] Carden 13 S E Leafland

FOR SALE—HOUSEHOLD GOODS

For Sale —One cook stove Call 532 East Eldorado

Real bargains in oak heaters 14 16 18 [illegible] 0 E Marietta

For Sale—Second hand stove Call 1221 N Church St

For Sale—Davenport chairs kitchen cabinet and baby carriage [illegible] W Harrison

For Sale — Cook stove and 2 good size rugs Inquire 1179 N Union Main [illegible]

For Sale—Davenport table Price $29 Call Main 2175

For Sale—Kitchen cabinet as good as new Gas plate and 50 lb refrigerator Fair [illegible]

For Sale — Brass bed almost new Call [illegible]

For Sale—Water power washing machine good as new Main 6[illegible]82

For Sale Library table [illegible] rugs [illegible] as new 270 N [illegible] St [illegible] restaurant

For Sale—Fumed oak dining room suite [illegible] N Main

For Sale—Household goods 71 W Grand Main 198

For Sale—Household goods On account of leaving city 7[illegible] W Eldorado

For Sale—Household goods 7 2 West [illegible]

Special Bargains in Unredeemed Storage Furniture and Household Goods.

Iron beds priced up from	$3 00
Bed springs priced up from	$1 00
10 dressers priced up from	$7 50
10 parlor stands priced up from	$1 00
pieces dishes price up from	0[illegible]
room size rugs priced up from	$3 50
Heating stoves priced up from	$12 50
Steel and cast ranges priced up from	$25 00
8 cook stoves priced up from	$19 75
10 Dining room tables	$[illegible] 0
Morris chairs priced up from	$[illegible]
10 rockers priced up from	$1 [illegible]
4 dining room chairs priced up from	$1 [illegible]
5 library tables priced up from	$[illegible]
Sideboards priced up from	$17 00
4 buffets priced up from	$22 0
Stove boards priced up from	[illegible]
Kitchen safes priced up from	$1 0
Kitchen cabinets priced up from	$[illegible]
Folding beds priced up from	$7 [illegible]
Couches priced up from	$ 00
Electric piano price	$100 00
grocers refrigerator cheap	
Washing machines price up from	$9 7[illegible]

We pay highest cash prices for used furniture carpets rugs stoves and house furnishings or will exchange new for old

MERIDITH STORAGE & FURNITURE CO.

CASH OR CREDIT
320 [illegible] EAST CERRO GORDO

(Three blocks west of Union Station)

Furniture

We buy sell or exchange new or slightly used furniture stoves, rugs etc.

M .A. Peabody

121 129 E North St

FOR SALE—LIVE STOCK.

For Sale—Good kind work mare weigh 00 $25 1110 E Polk street Fairview

For Sale—4 dandy fall pigs Cheap Call Main 1101 or 2133 N Monroe

For Sale—Brown mare ten years old in foal by jack 8 years old mare family [illegible] 126 E Sangamon

For Sale—Two Hampshire sows with six [illegible] nine pigs Call evenings or Sunday 1 08 Riverside

For Sale—Horse buggy harness $35 Must be sold by Saturday 1241 N Huron

For Sale—2 registered Duroc spring boars good ones priced to sell M B Roberts Lintner Ill

For Sale—One sow six pigs one small horse and spring wagon Call Main 62[illegible]

For Sale—1 Good work mare cheap 1200 lbs 1100 W Cerro Gordo St Custer

For Sale—18 calves and yearling heifers also one registered Holstein bull One year old 170 N Oakland Ave Ed March

For Sale — One bay mare 7 years old standard and registered with lots of speed Inquire at 1.7 E Condit before 10 a m and after 7 p m

SEEDS AND PLANTS

For Sale—All kinds of fruit trees shade trees and ornamental shrubbery planted Guaranteed to grow or replanted free of charge Fairview 200 or 613 E Grand

POULTRY AND EGGS

For Sale—Pure bred Buff Orphington cockerels and hens Also young geese and ducks Mrs Butt Telephone 900 ring 4

For Sale — Pure bred white Wyandotte cockerels 3 dozen pullets mixed variety good condition Chickens by the pound for Thanksgiving Main 336

For Sale—20 elegant single comb Rhode Island red cockerels Half price if taken at once John Stairwalt 940 E Wood Fairview 638

Wanted—White Leghorn hens and pullets Write Hillcrest Farm Garden Prairie Illinois

BIRDS DOGS AND PETS.

CANARIES

Guaranteed singers Your choice of 100 birds Main 1427 1314 N Edward

For Sale — Canary birds warblers and rollers $ 50 to $10.00. Main 1593, 810 North Charles.

RABBITS AND HARES.

For Sale or Trade—1 pedigreed New Zealand Buck 7 months old One Flemish buck eight young New Zealand 7 weeks old Will trade for fancy pigeons 1585 N. Morgan

For Sale— Pedigreed Rufus Red Rabbits for show purposes 1875 N. Walnut Grove Ave

For Sale—New Zealand pedigreed rabbits; also 200 white mice going at a bargain. 112 S Silas

AUTOMOBILES AND BICYCLES.

For Sale—Gent s bicycle nearly new Price reasonable 145 W Leafland Main 4172

For Sale — Ford touring Ford roadster. Cheap for quick sale 321 E Main

For Sale — Overland five passenger touring car Late model Cheap Cash or easy terms S J Thornton Main 251 or Main 789

WEAVER TIRE COMPANY

Goodyear Cords.

Used Cars

1917 Model Buick, four-cylinder, five-passenger, light touring car; excellent condition

1919 Model Maxwell, four-cylinder, five-passenger touring car; almost new.

1917 Model Chalmers, sport phaeton, six-cylinder, four-passenger; a bargain.

1917 Model Reo, four-cylinder, three-passenger roadster, excellent condition

1916 Model Ford touring; fine shape

1915 Model Chalmers, six-cylinder, five-passenger, touring; good condition

1917 Model Reo "Speed Wagon" truck.

Reo Motor Sales Co.

236 E. North St.

30x3 1-2 Goodyear Cords in stock

WEAVER TIRE CO.

1919 Chevrolet.

1915 Maxwell.

1917 Saxon Six.

1917 Briscoe.

1915 Ford Roadster.

1916 Cole.

1916 Ford Touring.

Stouffer Bros.

For Sale

Chalmers Master 6 Coupe, equipped with Westinghouse Shock Absorbers. May be seen at Decatur Auto Garage or inquire of

J. L. BENNETT

Main 1293

USED CARS

58—1919 Buick Light Six Roadster

57—1917 Dodge Touring.

56—1917 Hupmobile Touring.

55—1917 Briscoe Touring, Winter top

51—1917 Chalmers Six Cyl Touring.

48—1916 Maxwell Touring.

47—1919 Oldsmobile Sedan.

47—1916 Overland 85, 6 cyl. touring

43—1916 Royal Mail Chevrolet Rdstr

42—1918 Reo Six Cylinder Touring.

39—1917 National 12 Cylinder touring

36—1919 Dodge Touring.

35—[illegible] Chevrolet Touring

29—1916 Overland 83 Touring.

27—1917 Oakland 6 Cyl Touring.

E. E. LANSDEN

Phone Main 1064

New Suffern Bldg

BIG 2 WEEK SALE ON AUTO NEEDS

which will give you comfort, class and speed for winter driving.

AT

ILLINOIS AUTO SUPPLY CO.

Money Savers.

449 N. Water St.

A few doors North Empress Theatre PHONE MAIN 1551.

Call and See Us.



Preferred Tire Corporation

347 North Main St.

Decatur Incorporated Illinois

1920 Davis Car

We are closing out one 5-passenger and one 7-passenger DAVIS. Both cars have extra tires and are warranteed to be new cars. Might consider light car in exchange.

Ocean To Ocean Garage

332 East Main Fairview 22

Oldsmobile Sedan

One 1919 Olds Sedan. A new car at a dealer's discount. Warranted to be as a new car in every way.

Closed cars are in demand.

See this car before you buy.

Ocean To Ocean Garage

332 East Main Fairview 22

Used Cars

1917 Mitchell touring wire wheels and bumpers
1917 Oakland touring in best of condition
1916 Allen touring a good car and looks fine
1916 Ford touring looks and runs fine
1917 Saxon six a good using car for very little money
1915 Paige roadster, just the car you have looked for

These cars are in good condition call and look them over

Petty's Garage

1151 North Water St
Phone Main 2029 Open Day and Night

USED CARS

1919 Olds Sedan; almost a new car, has been driven 400 miles

1917 Willys-Knight Coupe; practically a new job; five new tires.

1920 Davis, new car.

1919 Olds; five-passenger; five new tires.

1916 Dodge Touring, new tires; first-class every way.

1918 Dixie Flyer; five passenger, driven 3,000 miles.

1918 Overland Touring; new tires, first-class running order

1919 Paige, five-passenger; practically new; been driven only 1,200 miles

1918 Stephens; cord tires, splendid car.

Twenty-five other cars to select from EASY PAYMENTS.

LIBERTY BONDS ACCEPTED

WE CARRY A FULL LINE OF REPAIRS FOR ALL MODELS SAXON CARS.

WE CLOSE ON SUNDAYS

Ocean To Ocean Garage

332 EAST MAIN STREET
FAIRVIEW 22

USED CARS

1917 Dodge Roadster.
1918 Ford Roadster.
1918 Oakland Touring.
1916 Saxon Touring.
1917 Ford Touring.
1917 National Touring.
1918 Monroe Touring.
1917 Maxwell Touring.
1916 Maxwell Touring.
Little Buick Four Touring.
1917 Apperson Six Roadster.

These cars are all in good mechanical condition, with good tires. Prices and terms to suit the purchaser.

HOLT'S USED CAR EXCHANGE

321 EAST WILLIAM STREET
Main 1268

USED CARS

1917 Dodge Touring Car; new top, plate glass curtain
1917 Dodge Touring Car, bumper and spotlight
1917 Light Buick Six Touring Car, new top
1917 Saxon Six; in good condition.
1918 Maxwell Touring Car, a good one
1917 Inter-State, fine shape
Model 75-B Overland Touring Car.
Model 75 B Overland Roadster.
Model 85 Six Overland Touring Car, new top
Baby Grand Chevrolet Touring Car.
Model 32 Hup, new top and complete overhauled
Oakland Sedan, 1918 model, an extra good one

We always have the good ones at the right price We can make terms to suit your convenience.

Used Car Market

220 NORTH FRANKLIN STREET
Phone Fairview 687

Used Cars

Monthly Payments

1918 Jeffrey touring, 5 almost new tires A 1 mechanical condition $ 00 cash balance monthly
1917 Paige touring good tires first class mechanically $400 cash balance monthly
1917 Kissel Kar touring 4 almost new tires good condition $ 0 cash balance monthly
1918 Maxwell touring 4 good tires extra wheels $250 cash balance monthly
1918 Maxwell road ter runs and looks like new $ 0 cash balance monthly
1917 Dodge touring fair tires good condition $ 00 cash balance monthly
1917 Chalmers Light Six touring car 5 good tires newly painted good mechanical condition $500 cash balance monthly
1917 Hudson Super Six Sedan 5 new tires wire wheels $750 cash balance monthly
1917 Ford Coupe good tires shock absorbers A 1 condition $ 0 cash balance payments
1917 Overland 8 4 touring $300 cash balance monthly
1916 Chalmers 6 cylinder touring $250 cash balance monthly
1916 Overland 75 B touring $150 cash balance monthly
1916 Reo Touring, $200 cash, balance monthly
1915 Studebaker touring all good tires $150 cash balance monthly
1914 Ford touring nearly new tires $100 cash balance monthly
1916 Overland Speedster 100 cash balance payments
1916 Overland model 83 new tires winter and summer tops newly painted A-1 condition, $ 50 cash balance payments

NOT OPEN ON SUNDAYS

Decatur Auto Exchange

121 North Church St.

Phone Main 4079

B. B. BURNS, Prop.

For Sale—One 1916 Ford Touring Car Apply Review Press Room H W. Peyer

For Sale— Hudson Six Continental Red Seal motor solid leather cushions five passenger touring car Would take Liberty bonds at $1 10 above par, house or vacant lots Can be seen any day. Lock box 237 Decatur

WEAVER TIRE COMPANY

Diamond Tires.



Save Your OLD SHOES

The Up-to-Date Methods of Repairing used in this Shop, make old Shoes just as good as new; they look good and wear well.

Rubber Heels, 35c

Men's Oak tanned soles 75c and up. Ladies tanned Oak soles 50c and up. Aluminum Heels, all sizes and colors, $1.25 per pair. Waiting Work our Specialty.

LEWIS GREENBERG

MAIN 2082. 504 N .WATER ST.

ALL WORK GUARANTEED.

For Sale—Ford touring car New tires and innertube Yale lock Good bargain Insurance transferred to buyer Main 441

For Sale—Model 490 Chevrolet, cheap Phone Fairview 201

1916 Maxwell for sale or trade on City property B M Sanders, 1737 Graceland Ave Fairview 571

We Have in Stock 37x4 1-2

WEAVER TIRE CO.

SPECIAL NOTICES

Free Wisconsin Bulletins soil, climate crops Immigration bureau Wisconsin Dept of Agriculture Capitol 26 Madison Wisconsin

I will not be responsible for debts of my wife Mrs Addie Pearson after this date C F Pearson

COLLECTIONS

We collect any and all classes of claims—anywhere in the United States Commissions based on actual results No charges if claims are not collected Over twenty five years experience as collectors Competent council in office Send or bring us your claims or phone Bell 94 List your property with us Also we have several buyers now P L Van Cleve & Son Attorneys at Law
5[illegible] Powers Bldg Decatur Ill

PIANO REBUILDING

Pianos players and electrics tuned repaired and rebuilt Work guaranteed best of references
W C HOPKINS & SON
14 9 N College Fairview 102

Highest cash price for second hand clothing 545 Front St Fairview 28

Decatur's Chili Parlor now located 500-504 N Jasper St George Hellan Manager

Will Buy Sell and Exchange houses and farms everywhere See us before you buy or sell Jones & Company 522½ East Adams street Springfield Ill Phone Main 423

STOVES REPAIRED.

Oil stoves a specialty We can get castings for any kind of cook stove or range We pay the highest price for all kinds of second hand furniture stoves rugs and bicycles We sell both new and second hand furniture on E Z payments Your credit is good at

THE ELITE.

502 N Water St Main 532

MOVING

Large Van Trucks.
Experienced Men.
Country Moving a Specialty
Figure With Us.

McCarty Transfer Co.

401 Wabash Avenue Main 446

FOR SALE—VEHICLES

For Sale — Top buggy. Call Telephone Main 4221

For Sale—Real bargains buggy and one Stanhope 742 E Eldorado Main 6853

MUSICAL GOODS

For Sale—Extra good violin and case H B Miner Main 2182 11 E William St

For Sale—Player piano slightly used on easy terms Hazenfeld & Dooley 521 Wait Building

For Sale — Story and Clark piano First class condition Less than half price Will sell for cash or payments 449 South Main

BUSINESS OPPORTUNITIES

For Sale—First class restaurant for sale or lease Call Phone 24 or P O Box 12, Atwood Ill

For Sale—Grocery and notions about 2 000 good location large room and living rooms connected Don't miss this good buy Address K 84 Care Review

For Sale — Hamburger wagon on Ford chassis White enameled has cooker and complete outfit Gas burners Fine outfit for fairs carnivals etc Auto in fine mechanical condition Cheap Fleming Bros Arthur Ill

For Sale—Lunch room making good, 551 N Broadway

For Sale—State rights on legless ironing board or any other proposition Address Cato and Van Winkle 231½ South Sixth St Springfield Ill

Learn Auto and tractor business in 6 to 8 weeks big opportunities now used by mechanic instructors same method we used to train thousands of soldier mechanics for U S army in 60 days Larger double equipment now write at once for big free catalog and 7 day trial offer Rahe Auto & Tractor School 2135 Oak St Kansas City Mo

For Sale—Small grocery stock in good location will invoice about $800 rent $15 with two living rooms Phone Main 1026

For Sale—Mc Cretor pop corn wagon Bargain for some one William Rundell 241 W Packard Phone 5743

FOR SALE—MISCELLANEOUS.

For Sale—Tiles 13X18 445 North Jackson Street

For Sale— Hudson Seal scarf Call Main 7030

For Sale—Girl's warm coat Size 12 837 North Union

For Sale—Walnut logs and lumber A R Parish Decatur Ill R R No 1

For Sale—Lady's dark blue all wool poplin suit almost good as new, size 38 2148 N Jasper

For Sale—Complete set of automobile mechanic's tools practically new Apply at shoe shop 148 S Church

For Sale—Set of red fox furs Call Main 3533

For Sale—A Dayton meat slicer in excellent condition Call Main 1814

For Sale—4 new storm windows frame 24 X72 inches, Also one 40 ft lot northeast $50 down $5 per month or take Liberty Bond Beer Furniture Co

For Sale—Michigan apples Northern Spy Baldwins Greenings Wagner Starx and other good varieties These apples are of good quality for eaters and cookers, wholesale or retail E Wright Allen & Son basement 150 W Cerro Gordo Main 378

For Sale—Second hand Fox furnace complete good heater for garage or shop Main 1606

For Sale—Good sorgum molasses. J H Boggs Phone 948 Ring 11

Manure for Your Lawn. Call at Polar Ice Company

For Sale—Boxes barrels for packing purposes, also kindling All kinds junk bought and called for, high cash price paid Main 4017 645 W Marietta

For Sale—4 small ball bowling alleys complete, 275 E. Leafland.

For Sale—Dayton computing scale, good condition Suitable for grocery or meat market A bargain R P Pinkston Moweaqua Ill

MONEY TO LOAN.

Money to Loan—In amounts of $10 000 or more, on Decatur business property and Illinois farms. Loans closed promptly Brinkerhoff & Co Springfield Ill

To Loan—$500 on city property. R. E. Dickinson 149 E Main

WE'LL LEND YOU $100, $200, $300 OR A SMALLER SUM

WE CLOSE SATURDAYS 1 P. M

If you can use $300 or less to your advantage and want to get it quickly and in a confidential manner, see us

You can get the full amount in cash No charges for investigation or for drawing papers

We do not notify your employer neither do we make inquiries of your friends relatives or trades people. All dealings absolutely confidential

We make loans to the farmers, both renters and owners on livestock farm implements furniture, or any other personal property Time for repayment arranged to suit the borrower

We call your special attention to the fact that we lend at legal rates for the reason we are licensed by and bonded to the State of Illinois to loan money in sums of $300 and less and we are under the supervision of the Department of Trade and Commerce all of which assures you a Square Deal in every respect

FIDELITY LOAN COMPANY

Office Hours 8 a m to 5 p m.
Saturdays. 1 p m
315 Citizens Bldg 248 N. Water
Phone Main 370

PROFESSIONAL

Jas E. Kane
Spinal Adjuster
544-6 Wait Bldg.

Eye, Ear, Nose and Throat
DR. A. E. PRINCE
OF SPRINGFIELD ILL.
Consultation Days 1st and 3rd Tuesdays of each month at office of Dr. Tobey (Dentist). 500 Powers Bldg, Decatur



WILLIAMS

OPTOMETRIST

RECOMMENDED

147 Merchant Phone Main 8

TYPEWRITERS

Corona typewriters	$50 00
No 4 Underwood second hand	$60 00
No 5 Royal rebuilt	$57 50
No 5 L C Smith rebuilt	$67 50
Protectograph Model H rebuilt	$15 00
Rotary Neostyles new	$50 00

Ribbons for adding machines and typewriters WILDER & WILDER The Business man's department store 129 N. Main.

FOR SALE—CITY PROPERTY.

For Sale—Nine room East Lincoln 5 room North Church Seven room West Wagner, 8 room North Edward all thoroughly modern and real buys Also 15 fine lots east end easy terms Hazenfield & Dooley 521 Wait bldg Main 19

For Sale— Five room bungalow strictly modern Immediate possession Call Main 1800

Possession December 10th

Modern six room cottage in northwest part of town on paved street Close to car line East front Nearly new This is a good buy and we recommend it Can be handled on payments or $1 000.

W. W. AUSTIN,

210 11 Powers Bldg Main 458

For Sale — 7 room thoroughly modern house located at 1212 E Main Main 1707

For Sale—City property located on N Edward N Church N Monroe W Marietta and North College Modern and partly modern houses Call Main 5831

For Sale—For immediate occupancy good residence in west part well located a desirable place Also small residences of four to eight rooms J L Drake 422 Wait Bldg

For Sale—Eleven room house rents for $35 to $40 month Good location for business place 625 E North

FOR SALE — BY OWNER ONE 6-ROOM ONE 7-ROOM HOUSE BOTH MODERN, CLOSE IN GOOD LOCATION CALL MAIN 6445

For Sale—Six rooms modern west Division Possession Seven rooms modern, N Edward close in Nine rooms modern oak finish East Prairie close in Eight rooms modern oak finish N Main close in Five rooms not modern, full lot, W. Eldorado $2400 payments Six rooms, South Broadway lot 60X160 Four rooms, modern except bath St Louis ave $2350. Five rooms modern West Eldorado Possession H F Dickerson Main 4750

For Sale—Fine corner has three houses on it now and room for one more Two of the houses are modern Paved street. In 1300 block east end Fine investment for some one. Can be bought right. See us soon Brueck 127 East Prairie.

For Sale — 6 room thoroughly modern home a bargain if taken at once Call at 482 S Crea or Main 6681

For Sale—Eight room thoroughly modern and four room partly modern house corner lot, one block from W Main car line, close to university. Call Main 2022.

NEWSPAPERARCHIVE®
NEWSPAPERARCHIVE®

FOR SALE—CITY PROPERTY

See Hazenfield & Dooley before buying that home 321 Wait Bldg Main 1933

For Sale Two houses one 5 rooms the other 4 rooms Call at 1120 E Prairie

For Sale—Some of the choicest suburban properties near Decatur on Interurban Two five and fourteen acres houses are modern Can get possession of most of them See me soon Brueck 127 E Prairie

For Sale—4 room house at 1841 E Main st Call Cassius Holcomb Oakley Tel Phone County 978 ring 11

For Sale—Modern 5 room house large lot H North Edward Bargain for quick sale Terms No agents

A REAL BARGAIN

Eight rooms all modern and in fine shape concrete basement full lot paving and sewer all paid newly painted and papered close to University Fine location to sell at once Price $4700

J. M. PICKLE,

220 Millikin Bldg Main 1220

New 4 room house east end of fine repair full basement concreted good furnace good well and cistern water piped in house could not be duplicated $2 500 Price $2 150

I. J. GLOSSER

Room 4 Stine Bldg Decatur Ill.

YOU WANT THIS BEAUTIFUL HOME

Brick bungalow 7 rooms and bath Up to the minute in desirability and ready for immediate occupancy Make appointment now

B. F. Darden & Son,

527 Powers Bldg Main 1419 or 3720

Beautiful new 5 room bungalow north part paved street $5 000 Possession immediate 7 rooms electric lights 1300 block East North $4 250 5 room partly modern bungalow $3 750 terms W F Pickle 148 E Main Phone 1022

WEST END HOME

7 rooms beautifully finished in oak throughout practically new many built in features hot water heat garage faces south exceptionally attractive location a delightful home Ask for particulars

W. W. AUSTIN

210 11 Powers Bldg Main 470

4 room house East Cerro Gordo street $5 payments 5 room modern house $4 50 Main street terms 6 room partly modern house East North street Two 5 room houses not modern North Main street

Donaldson Real Estate Co.,

Suite 7 10 Conklin Bldg Phone Main 707

FOR SALE

8 room modern North College 8 room modern North Edward Street 8 room modern E Center room modern North Water 8 room modern North Church two 7 room modern cottages West Grand six 6 modern bungalows improved 80 acres close to Macon unimproved 80 close to Argenta six small tracts near Decatur improved

ALLEN

117 MERCHANT ST

$400 DOWN

Buys a six room house in 700 block East Condit paving paid Electric light well and cistern Full lot right at car line, price $2450

Ed. Drobisch,

220 Millikin Bldg Phone Main 4612

See Lewis Before You Buy

(Over Farmer's State Bank)

$6 000 Five room North Water street residence

$5 500 Eight room North Water street modern house

$5 000 Eight room North Water street modern residence

$4 000 6 room West William street Cottage

$4 500 West Side Large lot

Have several properties for exchange

Twelve room modern house at 920 East Eldorado Street, $3000. $800 cash, balance like rent.

James O'Mara, Trustee.

SIX ROOM HOUSE

On full lot three gas modern up-to-date place south front $2 750 Terms about $500 cash 6 room modern bungalow on paved street 2 blocks from court house Price $2700 Will sell on payments See

F. M. TARR.

for good buys in City Property 401 East Center Phone 647

See Lewis For City Property

(Over Farmers Trust Co

6 room modern house 721 W Division Possession at once See me for price and terms

Vacant lot on West Eldorado Priced to sell this week

Main 2965 141 East Main

CLASSY BRICK HOME

Nearly new six rooms one floors and finish first class number of built in conveniences a most desirable west end home Come to see me Investigate this promptly

W. W. AUSTIN.

210 11 Powers Bldg Phone Main 470

FOR SALE—5 room cottage part modern close in East William $2 000 6 room East Condit $2250 payments 6 room E Hart 800 block $4100 payments 7 room S Franklin $4800 $900 down 6 room E Garfield $4 00 $2 down 6 room part modern close in west side $3 250 6 room part modern N Monroe $2800

LOGAN & GODWIN

130 E Main St Main 420

FOR SALE 7 room modern brick house tile roof 40 000 One 7 and one 8 room modern house on West Decatur St 7 room brick thoroughly modern Cobb Ave 5 room thoroughly modern 1500 block East Prairie Ave Terms 6 rooms modern West King terms 6 room modern 800 block W Cerro

THEO. FISHER.

311 E Prairie Main 1208

5 Room Brick Bungalow

West end Thoroughly modern An attractive home Price right.

Donaldson Real Estate Co.,

144 North Main Street
Suite 7-10 Conklin Building
Phone Main 707

FOR SALE—VACANT LOTS

For Sale—Nice full size lot in northwest part sewer water gas your own terms Inquire 1 mile accept Beer Furniture Co

For Sale—Nice full size lots Would trade for all modern or part modern house Phone 1710

For Sale—2 lots in Elmhurst Cheap 602 N Stone

For Sale—Business lot on North Water 50x100 and on the West side facing east If owner wish to sell it so get a move on you West side Water street business frontage is getting scarce See me soon Brueck 127 E Prairie

For Sale—$600 buys fine building lot 55x172 on N Union The best paved street in Decatur sewer cement sidewalks all in and paid for See me soon Brueck 127 E Prairie

For Sale— Cheap or will trade lot in northwest part Main 3 9

Make me offer on lot 14 lot 10 C C Morrison addition Address Ned Hall 731 W Colorado Ave Colo Springs Colo

For Sale—Lot in Kansas City All improvements are in and paid for cash or will trade for property in Decatur. Address 806 care of Review

FOR SALE—FARM LANDS

For Sale—20 acres good improvements 3 miles from city. County 926-12.

KOONTZ GETS PAY FOR CORN

Shelbyville Nov 15—The report of the grand jury indictments as printed Friday was erroneous, in that the alleged indictments against Roy Snyder, John Schlack, J. W Johnston, Clint Foor and Endicott and Clark should have been "not true bills" as no indictments were returned against the a

GETS PAY FOR CORN

Bruce Koontz of Stewardson won in his suit against J Arthur Roley and was awarded damages to the amount of $479 40 Koontz had purchased corn from Roley and claimed that it did not weigh out the full amount which Roley stated the crib contained in his best judgment Koontz claimed the agreement was that in case the actual weight fell short he was to receive from Roley the difference between the actual and estimated weights Roley's refusal to pay the difference led to the suit

In two cases filed by Silas A Pagan against R G Compton, one for damages and the other for distress for rent the court decided the latter in favor of Compton and dismissed the former Ragan however, entered a motion to dismiss this suit before the court announced his decision

The court excused the petit jury until Monday, and took a recess until that time

MODE WOMAN DIES

The funeral of Mrs George Meister was held from the Christian church at Mode at noon Saturday conducted by the Rev C E Dunlap Burial was in Old Mode cemetery

The death of Mrs Meister suddenly at 3 o'clock Thursday morning, was due to heart trouble She had been a resident of Illinois for 25 years She was born in Ohio March 1 1861 and was married to George Meister who for several years has been a justice of the peace here, on October 18 1884 She leaves her husband three children one brother and two sisters The children are Mrs Florence Duncan Mrs Maud Meltzner both of Vila Grove and Mrs Edith Vogel of Mode The brother is Seth Larned of Alabama and the sisters are Mrs Emily Peacock of Ohio and Mrs Emma Dover of Nebraska

GUARDED GERMANS

Pat and Pat Guinnee have returned to their home in Tower Hill after a years service in France They enlisted in the medical corps in the spring of 1918 and for a year have been connected with a German prisoners' camp in the Verdun sector

GOOD CORN YIELD

John Scrogin an Okaw township farmer, reports a yield of 856 bushels of corn on eight acres of land on his farm. This is an average of 82 bushels to the acre, which is one of the best thus far reported this season.

ONLY A MISUNDERSTANDING.

Only a little misunderstanding seems to have been responsible for the filing of the suits by N. E Kirkwood against the Commercial State bank of Windsor in which it is charged that the bank refused to honor Kirkwood's check against an account he carried with the bank.

The bank claimed that the deposit was money paid for corn, and by agreement was to be divided fifty-fifty between Mr. Kirkwood and his wife. In line with this understanding the bank refused to honor Kirkwood's check for more than his half Later both Mr. and Mrs Kirkwood appeared at the bank and together withdrew the deposit Dismissal of the suit followed and Kirkwood paid the costs.

NO DISTRESS AT WINDSOR

Thus far there has been no distress at Windsor but some families who failed to lay in a supply of coal are now on the "ragged edge". Most of the churches are fairly well supplied and other public institutions have at least several weeks' supply If the weather is not too severe the schools will not be pinched for several weeks The Presbyterian church which opens only for Sunday school has sufficient coal to last through the winter The Methodist and Presbyterian churches can operate on their present supply for several weeks The Red Men and Odd Fellow lodges have short supplies The Masons post office bank and several office suites are in a steam heated building the owners of which state they have enough coal to last several weeks

TO ENFORCE QUARANTINE

Criminal carelessness on the part of at least one mother is reported from Windsor where there are several cases of scarlet fever among school children and the presence of an inspector from the state board of health has been found necessary to enforce the quarantine One boy whose throat was found to be infected frankly told the inspector that his mother had instructed him to tell the nurse or teacher, if quizzed, that there was nothing the matter with his throat.

At a special meeting of the city council steps were taken to more rigidly enforce the quarantine as it was reported that children sent home from school ill had been running the streets with their parents apparently unconcerned about their condition or the menace to others

CERRO GORDO

Lewis P Beery an old resident of near Lintner and this vicinity dropped dead in Cerro Gordo at noon Thursday. He had come to Cerro Gordo to purchase some of the apples which had been shipped to this place and was at the car when he died While the apples were being loaded into the wagon the team commenced to back up tipping the wagon and overturning it Mr Beery was thrown to the ground but appeared to be unhurt as he got up and laughed remarking to some of the men that "I might have got hurt" With the assistance of the other men the wagon was righted and the apples again loaded About this time a fast passenger went through and the horses became frightened Although he had no difficulty in holding them As soon as the train had passed the horses became quiet about this time Mr Beery leaned up against the wagon saying "I feel dizzy and fell to the ground Dr Ellis was hastily called and arrived in a few moments but when he arrived He was beyond earthly help The body was removed to the McLaughlin undertaking establishment where the inquest was held by coroner Foster of Monticello at 6 20 p m and the verdict of the jury that he came to his death by paralysis of the heart Mr Beery had been a resident of this vicinity for many years and was a prominent and prosperous farmer He was about 65 years of age and leaves nine children three sons and six daughters They are Oscar Beery of La Place Lester Beery of Lintner Chester Beery of Knox Ind Mrs Earl Landis of Holyoke Colo Mrs Isaac Hoots of Decatur Mrs Arvil Landis of Lintner Mrs Noah Buckingham of Lintner and Misses Phoebe and Mabel Beery who live at home Mrs Beery died about two years ago He will probably be buried Sunday

Rev E H Lugg and B F Huff attended a fellowship supper given by the Methodist church at Cisco on Thursday night Rev Lugg is on the program for an address and Mr. Huff was toastmaster

Mrs Albert Tate of Mowequa and Mr. and Mrs Ralph Kernoodle of Macon came Saturday for a visit with Mr and Mrs Van A Coffman and family Mr Kernoodle and Mrs Tate returned home Sunday but Mrs Kernoodle remained until Wednesday

Mr and Mrs George W Wiley of Decatur visited with the latter's parents Mr. and Mrs. J. W. Wiley here this week, Mr. Wiley is working for the Staley Starch works at Decatur.

Mrs C. A. Stout was called to Clinton the first of the week by the serious illness of his mother, returning home on Wednesday evening at which time she was still in a serious condition.

Dr. H. V. Donovan attended the annual meeting of the Wabash Surgeons held in St Louis on Thursday at the American Hotel. He is Wabash and I. T. S. surgeon at Cerro Gordo.

Mrs Sloan Sanders who has been here visiting with her mother, who makes her home at Janus Clayton's left Monday for Chicago, where she will attend the Bethany Bible school

George Garver and Lloyd Wine went to Ohio in their automobile Wednesday to attend a sale of the man who is living on the farm on which they expect to move in a short time Mr Garver recently sold his interest in the meat market at Monticello to his partner Hugh Rigeland and will return to farming

Mrs L T King and little son Morrill have returned home from a week's visit with the former's parents Mr and Mrs William Astell, at Broadlands.

Mrs Eva VanBuskirk and daughter Ilan of Des Moines Ia were the guests of Mr and Mrs A. M Booher from Thursday until Saturday when they returned home

Rev. J C Williams district evangelist of the Christian church will begin a protracted meeting Sunday the 16th at the Christian church Every one is invited to attend these meetings

Mr. and Mrs. W. H. Crumm of Darling spn. and visited their daughter, Mrs A M Booher several days the first of the week

Mrs Carrie Gunkle of Mulberry Ind, and Mrs Laura Stickle of Atlanta Ind, who has been the guest of Mr. and Mrs John Cripe have returned home this week

Mrs William Sites of Larned, Kans made a short visit with her sister, Mrs C E Moore on Wednesday.

Mr James M. Pollard is in Chicago this week buying goods for his store

Mrs W E Sites who has been sick for four weeks is not improving very rapidly

Frank Brown of Boody was the guest of Mr and Mrs J W. Bowdle on Tuesday and Wednesday

Ed Blenniken of Cowden is visiting with his brother in law, W. D Swander and family this week

John German a horse buyer of Decatur shipped 25 head of horses from this place to Tutwiler Miss., the first of the week They were purchased from the farmers in this locality

Mr and Mrs H D. Moffitt attended a surprise dinner given at the home of R E Hubbard at Monticello, Wednesday in honor of Mrs Phoebe Anderson of Lovington who is visiting there.

Mr and Mrs Ezra Wise of Delphi, Ind were the guest of Mr and Mrs Jacob Wise the first three days of the week They are on their way to Los Angeles Calif and are making the trip in their automobile.

Rev W F Haynes of Virden called on friends here on Friday and Saturday

There will be a dance at the K of P hall Wednesday night Nov. 19 Greenwood's orchestra of Decatur will furnish the music

Mr and Mrs Laban Peck left Thursday morning in their car for St Petersburg Fla to spend the winter They will attempt to drive through in their auto but in case they find the roads too bad they will store their car and continue the journey on the train

HARRISTOWN.

Mrs Rowdybush and Mrs Hays from Attica Ind have been visiting Mr. and Mrs Jacob Lobo They were on their way home from Kansas

Mrs McClure spent Sunday in Clinton with her son, Chris McClure

Lawrence Rotz has moved to town and will teach manual training in the Decatur high school

Tom Fyke and family motored here from Dakota They are going on to New Mexico and then to the state of Washington where they are moving

Word has been received here of the death of Mrs Dr Newkirk at Saink Colo They moved from here several years ago on account of her health She was improved in health for several years She leaves two sons and a daughter Mr Fisher has gone to Colorado to attend the funeral

Mrs Walter Spates who has been in St Mary's hospital for an operation returned home Wednesday and is convalescent

Mrs Lucy Culp entertained the Summit club Wednesday afternoon Mrs Blanche Cross was leader for the meeting

Roy McGriff's son who is just home from service is visiting him.

Mrs Martha Orahood has gone to Georgia to spend the winter with her son

A wiener roast will be given in the park next Monday night by the young people of the Epworth League.

Westfall school will give a pie social next Saturday night

Mrs Crossman's parents Mr and Mrs Miller from Laurel Ind are visiting her

Mr and Mrs Walter Marsh took a trip to Buffalo, N. Y. and stopped at Niagara Falls

The Misses Ethel and Dora Smith are visiting Mrs Charles Ash They are her nieces from Rochester.

Mrs Frank Howsman and son Richard are visiting her mother, Mrs Mary Hamilton.

NEWS SUMMARY

Baltimore, Md —George Chaney was given a referee's decision over Eddie Moy.

Berne, Switzerland—German agents are reported in the Voralberg district of the Tyrol, agitating its union with Germany.

Berlin — Pan-German students refused to permit Field Marshal von Hindenburg to enter the Reichstag to testify in the investigation of war responsibilities

Washington—A maximum wholesale price of ten and one-half cents a pound for all beet sugars has been established by the department of justice.

London — Yamburg, about fifty miles from Petrograd, has been captured by the Bolsheviki, according to Moscow dispatches.

New York—James Larkin Irish Labor leader, and Benjamin Gitlow, a former assemblyman, charged with advocating criminal anarchy, have been held to the grand jury.

Berlin—The formation of a coalition ministry in Hungary headed by Count Julius Wlascitz, is reported in a Budapest dispatch.

Budapest—The Roumanian troops started evacuation of Budapest Friday

Washington—The Russian government at Omsk has arranged for the American Red Cross to take over the greater portion of the expenditures to be made by the society for relief work in Siberia.

London—It is understood that the executive of the National Union of Railwaymen virtually has agreed to accept the government's proposal that railwaymen accept membership in the committee management of the railways and that joint control of the railroads is a certainty in the immediate future

Washington—It has become known that government agents have traced much Red propaganda over the Mexican border, and that immigration service and the Department of Justice are concerned at the influx of Russian radicals and other aliens of Red tendencies over the border

STRENGTH ONLY IN R. R. SHARES

New York, Nov 15—Declines outnumbered gains at the irregular opening of today's stock market, over night industrial developments provoking further selling Railroad shares were the only issues to display a fair degree of strength, yesterday's movement in that quarter being moderately resumed Equipments, steels, oils and motors were again most susceptible to pressure, declining 1 to 2½ points General Motors made an early advance of almost 3 points but this was immediately followed by a reversal of nine The general reaction made further headway within the first half hour

Latest phases of the labor situation and another slump in foreign exchange contributed to the lower tendency shown by today's dull and professional stock market These conditions invited further selling for profits made on the recent rise, the buying power being very light Pressure was again most effective in speculative issues which made extreme declines of 2 to 6 points Rails gave promise of further improvement, but fell back when the demand for stocks ceased. The closing was heavy.

Sullivan—Roads are dry, but are rutty and rough.

Two Decatur People Left This Week for Nebraska, Representing the

Dual Truck-Tractor

Mr. C. A. Hein, who operated the moving picture machine at the Lincoln Square Theater and represented the Gaumont Graphic in Decatur, and Mr. O. Runke', who played in the orchestra at the Lincoln Square Theater, have cast their lot with the Dual Truck-Tractor. and gone to Nebraska in the interest of the company. It is impossible to know the Dual Truck-Tractor and not be with it. The possibilities in the manufacture and sale of this machine are so great that when the full possibilities are realized, one must be with it.

Mr. Hein, in his capacity as representative of the Gaumont Graphic moving picture concern, was on the look out for events and new inventions of world importance. He saw the Dual Truck-Tractor on the streets of Decatur, and in a measure, was able to realize its possibilities. He solicited the privilege of taking moving pictures of this machine, which was granted. He followed the machine from time to time, when it was out for plowing, for pulling the binders, for hauling the grain to the elevators, pulling the Jumbo road grader, etc. These moving pictures were sent to the Gaumont Company studios, Flushing, New York, and in Gaumont Graphic No. 72, which showed the current world events the Dual Truck-Tractor was shown, and wherever moving pictures are shown for the entertainment or education of the people, there the Dual Truck-Tractor has been shown, is being shown, or will be shown. All of this was without expense to the Dual Truck & Tractor Company.

The heavy machinery for the manufacture of Dual Truck-Tractors is now on the solid concrete foundations at the factory, and Dual Truck-Tractors are now being manufactured, and the man or woman who reads this article and wants to make an investment in an enterprise that promises tremendous earnings, should write at once before it is too late.

It is estimated that the production of one machine a day will furnish net earnings equal to six percent on the total capital stock of the company; five a day— 30 percent, ten a day—60 percent. A visit to the factory at 901 East Eldorado Street, Decatur, Illinois, will enable anyone to judge how quickly the company will reach a production of one a day, and from that on to two, to five, to ten, to twenty, and so on.

If interested, write W. H. Woolums,
Underwriter, United States Licensed Broker,
1347-48 Lemcke Annex Bldg.,
Indianapolis, Indiana.

Local Notices

APPLES, GANO APPLES!

for sale, $1 80 per bushel, 1859 East Main. Main 4585. No delivery.

Dr Parke H. Waggoner in charge of Dr Hugh A. Vaughan's practice for the winter.
Office 533 Powers Bldg.

BOND PAPER.

Special lot 8½x11, 500 sheets 80c Wilder and Wilder, Printers, 129 N Main street

Beautiful 'mums Six varieties blooming in one greenhouse Come and see them Reasonable first-hand prices South Side Nursery Henry Gerstenkorn, Mgr. Phone 1697.

"Bob' Sattley runs a restaurant.

Through a typographical error in the Creamaid" ad in Friday evening's Review, the price for 3 lbs. of 'Creamaid' was quoted for $1 10. It should have been $1 30.

PHONE, MAIN 797
FOR PROMPT DELIVERY OF
COKE ORDERS
REHLING BROS, TRANSFER,
902 E NORTH ST.

TAXI

J W Pope wishes to announce to the public that he is operating a taxi line under the name of 'The Decatur Taxi Service" and is now permanently located at 422 E. Grand, Phone Main 2332.

PRICE OF CORN MARKED OFF HERE

Eggs Advanced Two Cents by Shipper.

Cash corn dropped four to five cents a bushel in Chicago Saturday morning following the consistent decline in futures of the last few days and the return of good shucking and shipping conditions

Prices in Decatur were marked off to $1 25 for the high price and new and old corn were combined at the one figure for the first time this year

Eggs advanced two cents a dozen, shippers now paying the producer 62 cents a dozen

Decatur dealers are offering the following prices for grain

No 2 wheat	$2 07@$2 10
White corn	1 21@
Yellow corn	1.21@
Oats	67@ 70
Rye	1 55@

Live Stock.

(Quoted daily by Danzeisen Packing Co.)

Heavy sows	$11.00@ 12.00
Young hogs 175 lbs.	13 00@
Heavy choice 225 to 250 lbs.	13 25@ 13.50
Light pigs, 110-125	10 00@
Choice steers, 700-900 lbs.	10.00@
Medium steers 700 900 lbs	7 00@ 8.00
Choice heifers 700 900 lbs.	9 50@ 10.00
Good heifers 700-800 lbs	7 50@ 8.50
Choice cows 800-1 000 lbs.	7 50@ 8 00
Medium cows 800-1 000 lbs.	6 00@ 7 50
Canners and cutters	4 00@ 5 50
Bulls	6 50@ 7 50
Lambs	10 00@ 11.00
Calves	9 00@ 11 00

Butter and Eggs.

(Quoted by Max Atlass to Producers)

Eggs	.62
Butter packing	.40

Poultry.

(Quotations to producers by Max Atlass)

Hens medium	.17
Hens, 4½ pounds and over	.20
Springs 4½ lbs and over	.20
Springs, 1½ and 2 lbs	.17
Cocks	.12
Old Toms	.25
Young turkeys, 8 lbs. and over	.30
Ducks large	.22
Geese	.18
Indian Runner ducks	.14
Live pigeons per dozen	.60

Wool.

(Corrected daily by Max Atlass).

Medium bright lb	45@50c
Slightly burry, lb	43@ 1 c
Hard burry, lb	27@3 c
Polled wool lb	28@33c
Angora wool lb	30@ 10c
Western wool, lb	35@45c

Hides.

(Corrected daily by Max Atlas).

Cured beef No 1	31c
Cured beef, No. 2	30c
Green No 1	25c
Green No. 2	27c
Horse	$8 00@$10 00
Sheep pelts	50c@$1 50

OFFICIALS RELAX AFTER NIGHT VIGIL

Spokane, Wash, Nov. 15—Spokane officials relaxed this morning, after a night spent in a state of preparedness against a threatened "invasion" by Industrial Workers of the World from Montana and other parts of the northwest.

The American Legion late yesterday informed officials it had information that from 1,000 to 2,000 Industrial Workers were coming here The reported purpose of the I. W. W. and the exact source of the information remained undisclosed Officers of the Legion maintained, however, that it was authentic.

Incoming trains were watched closely and two alleged members of the radicals were taken into custody No others were observed entering the city, however.

SPECIAL POLICEMEN.

Spokane, Wash, Nov 15—Members of the American Legion were sworn in as special policemen last night following information received of an intended invasion of Industrial Workers of the World

Orders for the mobilization of two companies of the National Guardsmen were issued by Maj Thomas G Aston

MURDER CHARGE.

[By The Associated Press]

Centralia, Wash, Nov 15. — Arrangements were made yesterday to file murder charges against eleven men, ten of them already arrested following the attack of alleged members of the Industrial Workers of the World on the armistice day parade which resulted in the deaths of four former service men Public memorial service of the victims of the shooting were held under the auspices of the American Legion

TAKE MANY MORE I. W. W.'S

San Francisco Cal., Nov. 15—Raids on Industrial Workers of the World and other radical organizations, began as the result of the killing of four former service men at Centralia Wash, last Tuesday, continued yesterday and last night up and down the Pacific coast, and as a result scores of additional prisoners were in custody today

Some face charges of criminal syndicalism, some of inciting riot, and others of vagrancy

At Los Angeles a number of former service men broke into Industrial Workers of the World headquarters cut and bruised with clubs three men found there and wrecked the place before the police could respond to a riot call In San Francisco the Peoples' Institute" an I W W headquarters were raided and nine men held in default of $1,000 bond, on charges of vagrancy

Near Centralia former service men acting for county officials gathered up fifty alleged Industrial Workers mainly in logging camps

FLU CASES IN STEEL MILLS

Youngstown, Ohio, Nov 15—Spanish influenza has broken out among workmen living in steel mills here on account of the steel strike, according to announcement by Youngstown hospital officials today, who said that six cases had been taken to the hospital from the Ohio works of the Carnegie Steel company, and three from the Brier Hill Steel company. Several hundred men have been living in each plant during the eight weeks of the strike.

MARKETS

CHICAGO BOARD OF TRADE QUOTATIONS

Furnished by Ware & Leland.

Chicago, Nov. 15 —Following is range of prices with yesterday's close

	Open	High	Low	Close	Yes
CORN—					
Jan	124¼@124⅜	124⅛	123	123	124⅜
Dec	129¾@129¾	129¼	127⅜	127⅝	130
May	124⅞@125	124⅛	123½	123⅞	125
July	123⅝@	121⅞	122¼	122⅝	123⅝
OATS—					
Dec	71⅞@	72⅛	71½	71⅞	72⅝
May	75 @ 74⅞	75	74¼	74¼	76⅛
PORK—					
Jan	@			3375	3385
May	@			3240	3300
LARD—					
Jan	2410@	2410	2390	2390	2412
May	@				
RIBS—					
Jan	1820@	1825	1810	1825	1827
May	1810@	1810	1795	1805	1817

Oats descended with corn. After opening ⅛ @ ¼ to ⅜c down, including December at 72½, the market continued to sag.

Provisions were easier as a result of the grain weakness Big shipment of meats failed to act as a check on the decline.

In the later dealings, the market displayed but little power to rally. Virtually no business at all in pork was done

TRADE GOES AHEAD ABOUT ON LEVEL

New York, Nov. 15.—Dun's today says:

'Readjustment of an over-extended speculative position has made for more wholesome conditions in the securities markets, and the rescinding of the coal strike order has strengthened business prospects No widespread or serious interruption of manufacturing or transportation has resulted from the walkout among the miners, and the gradual resumption of operations in the bituminous fields has allayed apprehension of a general industrial setback through lack of fuel

"Yet different branches of enterprise are still greatly inconvenienced by labor troubles that limit output at a time when the fullest possible employment at mills and factories is essential, and a rise in Dun's index number of commodity prices to a level closely approximating the high record of the summer reflects the growing shortage of supplies of many necessaries

"Reports of cancellations of merchants commitments are less an indication of diminished purchasing power than of inability to have requirements satisfied and some interests with order books already congested, have withdrawn salesmen from the road and are rejecting profitable contracts from new customers

"Weekly bank clearings, $6,639,592,977."

MARKET GOSSIP

New York Nov 15 — Final prices in liberty bonds today were 3½'s 100 44 first 4's 94 70 second 4's 94 00 first 4¼'s 97 70 second 4¼'s 93 08 third 4¼'s 94 00 fourth 4¼'s 93 12. Victory 3¾'s 99 86, Victory 4¾'s 99 34

CHICAGO CARS.

	Rcts	Cont	Estd.	Yr. Ago
Wheat	67	17	84	117
Corn	102	48	114	160
Oats	78	10	66	156

LIVE STOCK

Kansas City Live Stock.

Kansas City, Nov. 15.—HOGS—Receipts 1 000 head, market steady to weak, bulk of sales $14 00@14 25 heavies $14 00@14 50 mediums $14 10@14 50 lights 14 00@14 45 light lights $13 75@14 25 packing sows, $12 75@14 00, pigs $12 50@14 00

CATTLE —Receipts 1 450 head market for the week Beef steers mostly 25 to 50 cents higher veal calves 25c to $1 higher STEER — Receipts 500 head, market for the week killers 25 cents higher breeders steady.

Cleveland Live Stock.

U S Yards Cleveland O., Nov. 15—(Dower and Bower Report)—HOGS—Receipts 2 500 head market steady workers mediums $14 00@14 60, pigs, $14 00 CALVES—$17 50@18 50.
LAMBS—$14 00@14 50
CATTLE—$4 50@14 50.

St. Louis Live Stock.

East St Louis, Nov 15—HOGS—Receipts 4 000 head market steady top $14 80 bulk of sales $14 50@14 80, medium weight $14 40@14 80 light lights $14 00@14 45 light lights $13 75@14 25 packing sows smooth, $12 75@13 25 packing sows rough $11 75@12 75 pigs $14 00@14 50

CATTLE— Receipts 2 0000, market for week Uneven steers 25c to $1 higher Butchers 50 to 75 cents higher

SHEEP—Receipts 800 head no sales for week Lambs 50 cents higher; sheep steady.

Chicago Live Stock.

Chicago Nov 15 —HOGS—Receipts 7 000 head, market steady to 15 cents lower top $14 75 bulk of sales $14 10@14 , heavy $14 10@14 50 medium $14 10@14 7 light $13 10@14 75 light light $14 25@14 50 heavy packing sows smooth $13 75@14 00, packing sows rough $13 25@13 50, pigs $14 25@14 75

CATTLE —Receipts 4 000 head market compared with a week ago Beef steers mostly 50 to 75 cents higher she-stock 25 to 50 cents higher, bologna bulls 50 cents higher butcher bulls steady canners and cutters mostly 25 cents higher veal calves mostly 50 cents high er best stride stockers and feeders 50 cents to 75 cents up, common grade stockers steady to 25 cents higher, western 25 to 50 cents higher

SHEEP —Receipts 4,000 head market compared with a week ago Fat lambs 50 cents higher sheep strong to 25 cents higher, feeders steady

Indianapolis Live Stock.

Indianapolis Nov 15 —HOGS—Receipts 7 000 head market 15 cents lower, all weights $14 50

CATTLE — Receipts 400 head, market steady steers $10 00@18 00.

SHEEP — Receipts 100 head, market steady lambs, $13 00@14 00.

Peoria Live Stock.

Peoria Nov. 15—HOGS—Receipts 1 000 head market steady active top $14 10 bulk of sales $14 00@14 10 lights $14 00@14 12 mediums, $14 00@14 25, heavies $14 00@14 25

CATTLE — Receipts 100 head, market steady, calves stronger

PRODUCE

New York Produce.

New York, Nov. 15 —BUTTER—Receipts 8 350 tubs creamery higher than extras 71@72c, extra (92 score) 71c first 69@70c Packing stock current make No 2, 44c

EGGS—Firm receipts 9 076 cases fresh gathered extras 77@78c, do extra first 74@76c do first 67@71c

CHEESE—Steady receipts 2 902 boxes state whole milk current make flats specials 32¼@33c do average run 31½@32¼c state whole milk, current make twins specials 31¾@32c do average run 31c

POULTRY—Live No prices established Dressed steady and unchanged

Chicago Produce.

Chicago Nov. 15 —POTATOES—St adv arrivals 91 cars northern whites sacked and bulk $2 80@2 95, western russets, $3 25 @3 25.

BUTTER—Higher; creamery 55@69½c

EGGS — Higher receipts 27 2 cases firsts 67 2@68½c ordinary firsts 64@65c at mark cases included 56@57c storage packed firsts 67½@68c.

POULTRY—Lower, springs 23c, fowls 22@23c.

GRAIN

Peoria Cash Grain.

Peoria Nov 15 — CORN—Old corn to lower, new corn 3@3c lower No 1 white $1 32 No 5 white $1 27 No 1 yellow $1 37 No 2 yellow $1 32 No 5 yellow $1 42 No 2 yellow $1 36@1 39½ No 5 yellow $1 33@1 36 No 4 mixed $1 28 No 5 mixed $1 32

OATS—Unchanged No 2 white 72c.

Chicago Cash Market.

Chicago, Nov 15 —CORN—No 2 mixed $1 34 No 2 yellow $1 35@1 36 No 3 white 72@74c.

OATS—No 2 white 71½@76½c, No 3 white 72@74c

RYE—No 2 $1 35½

BARLEY—$1 40@1 70

TIMOTHY—Seed $8 50@11 25

CLOVER SEED—Nominal

PORK—Nominal.

LARD—$26 00

RIBS—$19 25@20 25

OATS DESCEND WITH CORN

Chicago, Nov 15—Fresh liquidation which found support poor, developed today in the corn market Breaks in foreign exchange had a decided bearish influence, and so too did larger receipts

Besides, it was expected Monday's arrivals would be liberal Opening quotations which ranged from ⅝ to 1 ¼c lower, with December $1 29¾ to 1 29½ and May $1 24 to 1 24½, were followed by a material further setback

Toward the last week-end adjustment of trades steadied the market somewhat The close however was weak 1¼@2¾c net lower, with December $1.27⅝@1.27¾, and May $1 23⅝@1 23¾

Oats descended with corn. After opening ⅛ @ ¼ to ⅜c down, including December at 72½, the market continued to sag.

Provisions were easier as a result of the grain weakness Big shipment of meats failed to act as a check on the decline.

In the later dealings, the market displayed but little power to rally. Virtually no business at all in pork was done

CORN AFFECTED BY MONEY RATES

Chicago, Nov 15. — Material setbacks in the value of corn this week have been largely brought about through tightening of money rates and by the bearish character of the government crop report Prices this morning compared with a week ago were 3 to 5½ cents lower Oats opened 1@1⅛ to 1½c In provisions here was a net decline varying from 37 cents to $1 15

Correct anticipations that the government crop report would show a big yield of flattering quality did a good deal to give force to the week's initial downturns in the corn market Sellers were temporarily disconcerted, however, by rough weather and by strained industrial conditions Then the calling off of the coal strike followed by a cold wave led to a renewal of selling pressure, which was afterward greatly increased through tension in regard to money, together with acute weakness of stocks, hogs and foreign exchange. Rallies that ensued were ascribed to a fresh upward movement of the New York stock market and to scarcity of cash offerings of corn, but advices that railroads were furnishing cars on a more liberal scale made bearish sentiment again predominate at the end

Export business accounted for strength of oats

Weakness of corn and hogs had a depressing effect on provisions.

ARGENTA.

Born to Mr and Mrs. Sylvester Swartz Sunday, Nov 9, a son

Out Barr is spending a few days in Chicago this week

Mrs Letty McGinnis who was taken to a Decatur and Macon County hospital a few days was operated on Tuesday and is now improving

Mrs. Ora Stead of Kingsman, Ariz., is visiting her mother Mrs Rebecca Coulter, and her sister Ms Retta McGinnis.

Miss Minnie Nelson received the silver ware which was given at the moving picture show Saturday night, for the most popular young lady

Mr and Mrs J H Hamilton of Winchester are visiting with relatives here this week

Miss Grace Parr and Mrs Velma Graves attended the Rebekah lodge in Decatur Thursday night

Miss Munch has resigned her position as teacher of the Argenta high school effective Dec 7

Mrs Shastid of Decatur is visiting Mr and Mrs Sylvester Swartz.

Harry Craig and family have moved to the Harrington house which was recently purchased of Kenneth Benton

MONTICELLO.

Misses Cottingham, Catherine Adkins, Elizabeth Weddle Marjorie Duncan, Dollie Miller, Lucille Jones and Helen Holmes went to Charleston Friday night where they were guests of Miss Mabel McKenzie over the week end Miss McKenzie was a teacher here last year

Monticello chapter, O E S has been invited to be the guest of Cerro Gordo chapter on next Thursday night, Nov. 20th

Herrick Tippett spent Saturday in Decatur with Mrs. Inez J. Bender.

The fire alarm sounded about 8 30 Saturday morning and from the light the Interurban station seemed to be on fire, but it proved to be two freight cars on the I T S side track near the station. One was partly burned, but by help the other car was saved and this latter one held freight

MECHANICSBURG.

Miss Ollie Hampton was hostess at a dime social at her home Tuesday afternoon. Those present were Mesdames Jesse Farmer, Gertrude Hagaman Lon Short, Hettie Grigg Nora Hall Ethel Hall, Carrie

ALLOT 2.5 PER CENT OF FUND TO J. M. U.

Presbyterian Board of Education Meets in Chicago Tuesday to Discuss Plans.

Millikin university has been assigned two and one half per cent of the endowment fund raised by the General Board of Education of the Presbyterian church in the United States according to Dr A R Taylor. If the full amount as planned is raised—$7,000,000 the first year this would allot Millikin $175,000 under condition that the university would raise three or four times as much.

It is believed that the money raised to meet the Millikin estate offer will also count as meeting the general church offer although this has not been made clear.

MEET TUESDAY

Presidents and financial secretaries of the seventeen colleges to be aided under the first year of the $35,000,000 college endowment campaign of the general board of education of the presbyterian church in the U S A will meet with secretaries of the Presbyterian educational board from New York headquarters in Chicago Nov 18.

The conference will be held in the Virginia library rooms of McCormick Theological seminary and will be for the purpose of deciding on ways and means to raise the sums asked for by these Presbyterian colleges. Field secretaries to aid in the campaign will also be named at this conference.

The Presbyterian colleges of Alma Mich, Clarksville Ark, Lebanon Tenn, Elkins W Va, Geneseo Ill, Hastings Neb, Huron S D, Caldwell, Idaho, Decatur Ill, Jamestown N D, Danville Ky, Easton Pa, St Paul Minn, Fairfield Ia, Pikeville Ky, Waxahachie Tex and Salt Lake City Utah will be represented.

WANT ... 0 00

The $35,000,000 Presbyterian endowment campaign is one of five years calling for $35,000,000 a year which will be distributed to the seventeen colleges mentioned in proportion to their needs and the proviso that the college itself raise three or four times as much. This amount must be raised before March 1921 each college receiving from $25,000 to 200,000 from the Presbyterian fund.

At the Chicago conference a system will be worked out so that a cooperative plan can be used where by the work of raising the money for the individual colleges can be evenly distributed. The plan will also allow campaigns to be arranged so that the field financial campaign secretaries can keep continuously at work and upon raising funds for one Presbyterian college begin aiding on the campaign for the next one in the series. It is expected that by this method campaign expenses will be materially reduced and fewer men put to the work of the many.

FARM BUREAU MEN PRAISE MEETING

Return From Chicago Sessions.

Macon county representatives of the farm bureau who attended the national agricultural meeting at Chicago this week returned Friday night with reports of one of the most interesting meetings which the men had ever attended.

LARGE PRODUCTION

Representatives were there from thirty-four states and the feeling of the body of men representing millions of farmers was that a more conservative policy in all lines of business should be followed and they condemned the tendency of the times to reduce production and advance the cost of it at the same time.

The representatives of the agricultural interests of the nation were out and out American and they condemned without hesitation the exhibitions of alien and radical tendencies through out the country.

CHICAGO AS CENTER

It was expected by the Macon county delegation that the executive committee would make Chicago the national headquarters although the Indianapolis representatives tried to have the decision made in favor of that city.

Among the Macon county men who attended the meeting were A A Hill president of the Macon county farm bureau, Sidney F Smith farm advisor, Howard Peverly, John Hufford, John Rainey, Charles Vulgamott, William Falk, H P Ash and W C McGuire.

Weddings

SMITH HANSEN

Miss Ida Helen Mary Smith of Decatur and Sam H Hansen of Cardener Ill were married at 1 0 Saturday noon in the court house in Decatur by Judge J H McCoy. The bridegroom is a farmer and the couple will make their home on a farm near Gardener.

W C T U Meet

W C T U unions of Macon Warrensburg and Decatur met with the Riverside W C T U Friday afternoon in the home of Mrs Delmar De Nise 1095 Cleveland avenue. About forty women were present. Mrs C B Erwin president of the Macon county organization presided at the meeting. The Riverside glee club sang the convention song. Mrs T L Parrish and Mrs Eugenia Reese reported on the St Louis meeting. A class of seven was installed. Part of the program was a motion picture in which several members passed through the room each giving some idea of a way in which the society can go over the top in the Jubilee fund.

CITY EXPECTS 12 MORE CARS COAL

All of Present Supply is Delivered.

After delivering the last bit of coal on hand Friday afternoon Commissioner Mortlock reported to the other commissioners that the city was just ... ahead on the deal. When it is considered that 1,00 tons of coal have been distributed by the city during the last two or three weeks the showing is mighty fine. It took close figuring and careful management to accomplish this. It was not planned to make a profit on the coal and the city has tried to let the consumers have it at just what it cost. Of course if the time of those who were helping out had been figured in the price to the public would have been much larger but there was plenty of volunteer help by George Flint and others.

The city expects to have at least a dozen more cars of coal in a day or two in the meantime those who cannot borrow from the neighbors it is suggested should arrange to get a supply of coke.

Coal supplies are being cut down rapidly by the coal famine. The court house bolers are now using slack. The county has only a small room for coal at the court house and its supply of coal until the strike had been hauled direct from the mine about twice a week. Mine run coal has been used up to the present. Now only slack can be had.

ENSIGN THOMAS COMES TO DECATUR

Salvation Army Man Comes From Springfield

... and Mrs Thomas of Springfield will come to Decatur to take charge of the Salvation Army work. A welcome meeting will be held for them next Thursday night. Captain and Mrs Sharp will hold their last meeting here Sunday night and will leave for Bloomington where they will take up their new charge next Tuesday.

CUSHARD EMPLOYES FORM SOCIAL CLUB

1st Affair of Season Will Be Dance on Nov 19

One hundred and twenty five members of the William Cushard Dry Goods Co have formed a club for social activities this winter. Most of the parties will be in dancing and card playing and the first will be given Wednesday night Nov 19 from 8 until 11:30 o clock in the Decatur Musical College annex.

A committee to be in charge of the fall affairs consists of Miss Irene ... and Miss Margaret Weifel, Miss Bernice Hildebrant and Chester Stafford.

DEATHS.

RUTH I HALL

Ruth I Hall daughter of Mr and Mrs F K Hall of 1369 North Main street died Friday in the Baptist hospital at St Louis. She was about twenty five years old. Mr Hall went to St Louis after the body Friday ...ng.

Funeral services will be conducted at 2:30 Sunday afternoon in the family residence at 1369 North Main street by Rev F A Hayhurst. Burial will be in Fairlawn cemetery.

GEORGE BICKES

George Bickes infant son of Mr and Mrs Frank Bickes died at 1 o clock Friday afternoon at the family home in Ospur. He lived only twenty-four hours. The body was brought to the Dawson & Wikoff chapel and the funeral was held Saturday afternoon. The interment was in Greenwood.

FUNERALS.

GOTTFRIED MINTLER

The funeral of Gottfried Mintler was held at 2:30 o clock Friday afternoon at the family residence 1160 East Grand avenue and at 3 o clock at St Johannes Lutheran church. The services were conducted by Rev William Heyne assisted by Rev Robert Heyne. There was a large attendance of old friends and there were many beautiful floral tributes.

The music was furnished by the regular choir of the church.

The flowers were in charge of Mrs William Augustine, Mrs J Behrend, Mrs W Borosch, Mrs Adam Gendry, Mrs C Hendrian, Mrs O Schuinetzk, Mrs J Pickard, Mrs J Gendry, Mrs L C Waltens, Mrs A Pressem and Miss Anna Rex.

The pallbearers were William Augustine, A Bressem, John Behrend, W Borosch, A Gendry, C Hendrian, Miller and J Rex.

CARL PICKUS

The funeral of Carl Pickus will be held at 2:15 Sunday afternoon at the family residence and at 2:45 o clock at St Johannes Lutheran church.

MARRIAGE LICENSES.

...H. Hansen, Cardener, Ill ... 0
Helen M ... Smith, Decatur ... 21

Contagio

A case of chicken pox is reported in the family of Robert M Burton 1127 North Clinton street.

MEETINGS.

...lon ... 1... A F and A M Special meeting at 1:30 Saturday night in the Eldorado Temple.

ACTIVITIES OF THE MOTHERS' CLUBS

Takes In $240.

The Mothers club of the Mary W French school took in $240 at the hamburger fry Friday night. The women started serving the school children at 5 o clock. It is expected that $175 will be cleared. Following the supper there was a country store which brought in a large sum of money and a motion picture show.

Lincoln School.

Children in Their Home and School Life was the subject of a talk by Miss Sarah Mark Imboden at the meeting of the Lincoln school Mothers club Friday afternoon. Mrs Rollin Pease explained the Girl Reserve Work. Sixty members were present. Georgia Betzer gave a piano solo and Miss Collier sang two solos. Miss Mary Boyd's second grade pupils gave a demonstration in reading. The club will have a business meeting at 3:30 Monday afternoon.

Judge McCoy Speaks

Judge J H McCoy spoke on his experiences with boys in court at the community meeting of the Oakland school Friday evening. Eldon G... ger gave a group of songs and led a community sing. Anecdotes were given by H R Ketch. Mrs I F Schroeder gave a piano solo.

About fifty persons were present. At a short business meeting it was decided to join the State Federation of Parent Teachers association.

Children's Books

Miss Clara Hunt of the Public Library spoke on Books Children Should Read at the meeting of the Jasper school Mothers club Friday afternoon. Miss Mahaney's room gave a group of songs and recitations. Hilma Hint gave a piano solo. Mrs Rollin Pease was present and explained the work of the Girl Reserves.

The annual Parent Teachers meeting will be held Friday Dec 12.

The mothers have donated $5 to the Welfare Home and will meet all day Wednesday at the school to quilt for the home.

Miss Wayne Speaks

Miss Mable Wayne of the Public Library spoke on Buying Books and a Choice of Books for Children at the meeting of the Ullrich school Mothers club Friday afternoon. Mrs Rollin Pease gave a talk on the work of the Girl Reserves. Miss Martin's first grade pupils sang. Refreshments were served and the mothers enjoyed a social hour following the program.

H B Durfee

Fifty mothers were present at the meeting of the H B Durfee Mothers club Friday afternoon. The program included demonstrations in teaching by the first grade teacher and in dramatization by the third grade teacher. Miss Bridges room won the potted plant for having the most mothers present at the meeting. Refreshments of chocolate and wafers were served.

COUNTRY SCHOOLS

Miss Katharine Weiler has been engaged to teach Brush College in place of H C Gibbs who has resigned.

County Superintendent of Schools Everett L Dickey attended the box social given by Lake View school Friday evening. There was a good attendance and $50 was taken in. The money will be invested in books.

POLICE NOTES.

Roy Wilson 1332 West Macon street reported to the police Friday evening that some time between 8 o clock in the morning and 2 o clock Friday afternoon a thief entered his home and stole two overcoats a suit of clothes two silk shirts some cuff buttons and fifty cents in change. This makes about two dozen silk shirts stolen in Decatur this year.

Elmer Weakley has resigned his position as motorcycle officer and taken a position on the fire department. He is with No 1 hose company.

John Hessman who had two skeleton keys of the kind carried by burglars when arrested was placed under ...00 bond to appear before Justice Noble at 1 o clock Monday afternoon and went back to jail.

Charles H Nixon arrested for failing to provide for his family was placed under $400 bond to appear before Justice Noble at 1 o clock Wednesday afternoon.

Arthur Smith arrested for carrying concealed weapons and disturbing the peace, was fined $31.31 by Justice Noble after pleading guilty to both charges.

POLICE CAR TURNS OVER ON CORNER

Fortunately No One Injured in Accident

A police department Ford car occupied by a couple of officers and some prisoners turned over on the flat dry street intersection at Franklin and Cerro Gordo streets Friday but fortunately none of the occupants of the car were injured. The car was said to have a bent radius rod something the department had known for some days but it was still being used.

The car was driven by Steve Wood and several who saw the accident say it was going rather fast as it turned from Cerro Gordo into Franklin street.

DEEDS RECORDED.

Mary A Buhs to John Allen lots 2, 11, 1 and 10 Linden Place—$1
Frances F Green to P P Alteberry lot 21 Mariston addition—$1,500
Emma A Yantis to T C Booler lot 2 block 1 T K Warren & Co's addition—$600
P H Coll ... to C L Grabe lot 12 block 4 Third Rolling Mill addition—$2,000
C S Connard to W D Madison East 20 feet of lot 1 and west 20 feet of lot 2 block 1 M Forstmeyer's addition—$2 0
C O Andre's to E F Drobisch lot 8 and 13 1 7 feet off the south side of lot 9 block 4 Peddecord & Burrows addition—$1.00

ENGINEERS ENJOY BIG SOCIAL EVENT

Invitations in Form of Train Order.

FREIGHT REMOVED

C. I. & W. Annuls Train to Hume.

Division No 155 Brotherhood of Locomotive Engineers of Decatur staged an unusually successful social event in the K of P hall at North Main and William streets Friday evening. In former years the women have usually arranged all the social affairs of the lodge but this time the men decided to do the work and let the women be the guests.

Invitations were sent out to all engineers in the form of a train order. An excellent supper was prepared under guidance of Engineer George Schilling who was in charge of the kitchen and at seven o clock it was served by Head Waiter J N Edwards assisted by the following: T V Ram..., road foreman at Decatur, Emil Boose, John Harry road foreman, Forrest Edward Brannan chief engineer of the lodge, Fred Dolson, Jerry Russell and Fred Parber. Fully 100 sat down to a table built in the shape of a letter F and decorated with carnations. The American flag profusely displayed furnished the hall decorations.

After the feast a program was given. The little daughter of Engineer and Mrs Henry Ably scored a big hit with several of her dances. A sister by Miss Vivian Elliott. Piano and violin solos by Helen Ramsey and Charlotte Bachman, songs by Bernice and Claude Edwards and ... time piano playing by Engineer Fred Barber all afforded an excellent evening's entertainment. After this program the evening was devoted to dancing from the oldest fashioned to the up to date dances and the crowd joined in singing all the popular tunes.

Remove Freight

The C I and W has taken off one of the freight trains between Springfield and Hume because of the coal shortage. Instead of running daily as heretofore the train will now leave Springfield at 6:30 a m on Mondays, Wednesdays and Fridays returning on Tuesdays, Thursdays and Saturdays.

Special Sleeper

The Illinois Central had a special sleeper out of Decatur Friday night taking twenty seven members of Stephen Decatur Masonic Lodge to Rockford with the silver trowel. They will return on this special car next Monday.

Special Train

The Odd Fellows are to have a special train from Palestine Ill to Springfield over the I C on next Wednesday, the members going to the grand lodge session.

Vote on Assessment

Wabash machinists here were voting Saturday on a proposition for a special assessment.

SPRINGFIELD LEADS IN BUILDING GAIN

Decatur Fifth in October Figures.

Springfield with a percentage of 10,686 which all must admit is considerable of a percentage takes the lead in the building statistics bulletin issued by the American Contractor for the month of October for eight of the leading cities of Illinois.

A year ago the capital city had a building business of only $6,240. This October it was $673,050.

Chicago comes second with a gain of 1,191 while Decatur is fifth with a percentage of 441.

The eight cities and their comparative figures are as follows:

	Oct 19	Oct 18	% Gain
Aurora	$ 31,6[illegible]	$ 14,016	[illegible]
Chicago	10,018,4[illegible]	1,81[illegible],200	1191
[illegible]nville	40[illegible]	[illegible],400	[illegible]
[Deca]tur	318[illegible]	8,57[illegible]	441
East St Louis	70,410	[illegible]	[illegible]
[Pe]oria	498,220	[illegible]8,070	1151
[Quincy?]	2[illegible],[illegible]	9,700	[illegible]
[Spr]ingfield	[illegible]	[illegible] 240	10,686

Personal

Mrs L F Levenworth left Wednesday for California for an indefinite stay. On her way west she will stop in Missouri to visit in the town where she formerly made her home.

Mrs George Braden and Mrs C C Braden were called to Taylorville Thursday by the death of a niece.

Buys Drug Store

Roy E Enloe registered pharmacist former local drug clerk and who was in the service during the war has purchased a drug store at Pearl City Ill and will go there to run it. He was only recently discharged.

WANT THEM "DEAD OR ALIVE"

Sioux City, Ia, Nov 15—Citizens of LeMars Ia today raised $2,500 reward for the capture dead or alive of the five prisoners who escaped from the LeMars county jail last night after one of their number shot and wounded Sheriff Hugh Maxwell and his son William.

Births

To Mr and Mrs L M Hazenfield 1336 East North street Friday November 14, a daughter.

SERVICES AT TWO CHURCHES TONIGHT

First Week of Special Evangelistic Meetings Close Today.

The evangelistic services held in Decatur churches Friday evening were all very well attended. Only two of the seven churches will hold meetings Saturday. There will be a jitney supper at the First Christian church preceding the meeting tonight. Services will be held at the First Baptist church at 7 and 7:30.

The subject at the First Baptist meeting Friday night was Individual Responsibility. Rev L D Lamkin spoke before a large audience. Services were held at the First Baptist church at 2:30 Saturday afternoon. There will be a street service and a prayer service at the church at 7 o clock Saturday night.

Rev J T Thomas preached in the First Presbyterian church Friday night on The Abiding Place in a World of Changing Social Order. He brought out the fact that the world needed the gospel and that the gospel served the same place in the world today as it did 2,000 years ago. There will be no meetings at the church Saturday. Rev Willis McFadden will come from Springfield to conduct the services at the church next week.

Rev Walter Spooner preached at the Congregational church Friday night on The Comrade in White. There will be no service at the church Saturday night. Sunday morning Rev Mr Spooner will speak on Parenthood at Its Best. He will lead a community sing for a half hour before the service Sunday evening. His subject Sunday night will be The Man of Galilee and the Man of Decatur.

Rev S E Fisher spoke at the First Christian church Sunday evening on The Church and the Call to Life. His sermon was a challenge to young people to respond to the Christian ideals of the day.

He will speak Saturday night on Taming the Tongue. After Saturday the meetings will be held in the Central Church of Christ. The Gleaners class will serve a jitney supper at the church Saturday night. The women will start serving at 5 o clock.

Rev J Fernard spoke Friday evening at the Church of God before a large audience. There will be services at the church Saturday.

Rev J O Todd preached on Memory at the services in the First United Brethren church Friday night. There will be no services Saturday.

MORE ROOM AT FIRST METHODIST

Two Rooms Added to Main Sunday School Room

In order to accommodate the rapidly increasing attendance in the young people's department of the First Methodist Sunday school two adjoining rooms have been added to the main Sunday school room by means of large arches. The addition of these rooms will double the seating capacity. There are over 100 young people of college age attending this department every Sunday.

The following classes make up the department:

Young men—Subject of study The teachings of Jesus applied to modern conditions. Teacher Mr Stephens.

Young women—Subject of study A Study of the Gospel of John. Teacher Miss Atchison.

Young women—Subject of study International Lessons. Teacher Frank Harrold.

University class—Subject of study A Study of Religion. Teacher W C Casey.

Teacher training class taught by Mrs E T Evans.

Young women—Subject of study Our Relation to the Community. Teacher Miss Margaret Winslow.

MACEDONIA CHURCH TO BE DEDICATED

Rev. M. N. English to Participate in Service

Macedonia Methodist church in country east of Atwood will dedicate its new church building Sunday. Rev M N English of Decatur will be in charge of the dedicatory services. Speakers will be Rev Theodore Komp of Bloomington and Rev M G Coleman of Danville.

Last winter the old church building burned down, and the congregation has since erected a handsome modern country church structure. All the money to pay for it has already been provided.

A basket dinner will be held at the church in the basement Sunday. A big crowd is expected to attend the exercises. Rev G N Wilkerson is pastor.

REVIVAL AT FINDLAY

The Methodist church at Findlay is now in the midst of a stirring revival meeting. Special services have been arranged for Sunday when the mortgage on the church will be burned. There has been a debt ever since the building was erected and now that it is paid off the church will celebrate. Rev M D Tremaine is the pastor, and it is due to his good work and leadership that the congregation has been able to take care of the mortgage.

Both the above churches have not only taken care of these extra financial enterprises but they have gone beyond their goal in the centenary campaign and have increased their pastor's salaries.

IN SHELBYVILLE

Dr English, district superintendent, was in Shelbyville Friday night for a fellowship supper at the Methodist church which brought together members of the official board and others connected in an official way with the church. About 100 were present. First quarterly conference business was transacted. After the supper Dr English spoke at the Win My Chum week service of the Epworth League.

In many of the Methodist churches of the district fellowship suppers are being held following which presentation is made of the evangelistic campaigns of the church.

CHAMPAIGN DOWNS DECATUR, 35 TO 0

Gamble Runs From Kick-off for Touchdown.

BRING 50 ROOTERS

Team Plows Holes in Local Forward Line.

Champaign's high school football team outclassed Decatur Saturday morning and won 35 to 0 on Millikin field. Decatur did not threaten to score until late in the last quarter when Bowman received a long pass from Peedy but was overtaken on the fifteen yard line after a run of 30 yards. Aside from that the ball was in Decatur territory all the time.

SCORE QUICKLY

On the kickoff Major Champaign's quarterback grabbed the ball and with good interference ran from the 40 yard line for a touchdown. Gamble kicked goal. Champaign then proceeded to knock the Decatur line full of holes and when after reaching the 20 yard line Pickens a colored lad made an end run for the second touchdown. Gamble again kicked goal.

In the second quarter Champaign continued to hit the line for consistent gains and piled another touchdown and Gamble again placed it between the bars. The half ended with the score Champaign 21 Decatur 0.

SCORE REGULARLY

Opening the second half Decatur lost the ball on downs after the kickoff. Champaign immediately marched for another goal. On the third down a 5 yard run netted another touchdown. Gamble continued to kick all goals netting even before the game was over. At the end of the third quarter the score was 35 to 0.

In the last quarter Decatur had the ball and with successful forward passes got within kicking distance of goal but March's field kick fell about one yard short. On the fifteen yard line he tried again but failed.

400 SEE GAME

About 400 saw the game fifty coming from Champaign. The visitors will see the Millikin Wesleyan game.

The line ups follow:

Decatur—Le Bowman, lt Hale, ls Arrington and Judy, c Alling, le March, lt Pinney, lg Judy and Garver, qb Mueller, lhb Whitfield, rhb Bruso and Jolly, fb Peedy.

Champaign — Le Overton, rg H Michel, rt Gamble, c Beem, le Ewing, Morrow and Lox, lg Bash, lt Pixler, q Major, lhb Barracks and Harrington, rhb Pickens, fb ... Michel and Trahe.

COURT NEWS

Mrs Lucy Stevens who several terms ago was convicted in the circuit court of doing acts tending to render children delinquent and who on account of the fact that she had a number of small children was admitted to probation was before Judge Whitfield fined her $ 0 and costs and committed her to the county jail until the fine and costs are paid. He also sentenced her to an additional sixty days in the county jail.

The state board of health has complained to the local authorities that Mrs Stevens physical condition was such that she should not be permitted to run at large.

A decree pro confesso was entered in the divorce case of Lyons W Manion vs Grace Manion.

In the case of Lydia Howe vs the New York Life Insurance company the jury was instructed to bring in a verdict for the defendant. Orin D Howe the insured had not complied with the contract under which the policy was issued.

The case of D S Anderson vs The Pan American Motor corporation was dismissed.

Clifford Jones pleaded guilty to grand larceny and was sentenced to the Pontiac reformatory. He is 18 years old.

F R Simpson of Niantic who pleaded guilty to receiving stolen property was admitted to probation by Judge J H McCoy in the county court. Simpson said that he was out of coal and that his wife had been ill in bed for five weeks and the section foreman on the I T S told him he could have a bag of coal from one of the cars and to help himself. He hired two small boys to haul the coal for him which was only a half ton. People from Niantic who were in the city declared Simpson had always borne a good reputation.

LAWSON PLANE REACHES HOME

Milwaukee Wis Nov 15—The Lawson airplane which left Chicago at 10:10 a m Friday reached Milwaukee in 82 minutes. During the trip one of the mechanics shaved himself using a safety razor. The average altitude during the trip was 7,000 and the highest 9,000 feet.

This completes a Trip to New York and return.

PARIS IN THROES OF BLIZZARD

Paris Nov 15—A blizzard struck the Paris region last night. Six to ten inches of snow fell and the storm continued today unabated.

The central markets were practically deserted, tram car and taxicab services were tied up and trains from the provinces were hours late. Some trains from the north were stalled. All overland telegraphic communication with Spain was interrupted. Lack of coal made matters worse.

Scraps of News

MOOSEHEART LEGION

New officers of the Mooseheart Legion elected Friday night are the following: Past Regent Cora Kaiser, Senior Regent Anna Smith, Junior Regent Myrtle Webb, Chaplain Myrtle Campion, Recorder, Anna Blackburn, Treasurer Florence Montgomery. Installation will be held the first Friday in December.

FIRST AID CLASS

Miss Stoy, district nurse of the visiting nurses' association will take girls of Co A Girls' Reserve to the Decatur and Macon county hospital next Tuesday for a visit. She made plans for starting a first aid class among the girls in a meeting Friday.

MASS MEETING

A mass meeting of colored people will be held in the county court room at 8 o clock Monday evening. There will be music by a quartet and speeches by Hue Singleton, Dr Ellis, Joe Pryor, Dave Hunt and others. The topic for discussion will be The Betterment of the Colored Race.

CONDEMN BUILDING

Building Inspector Cope hung the Condemned sign on the Dell Nichols building on West Main street next to No 1 fire house Saturday. The building is occupied by the Central Union Telephone company for storage purposes and Mr Cope notified the company to vacate it at once as it is likely to fall at any time.

TO SHIP BLOCKS

Hale & Alexander received word Friday from the Southern Wood Preserving company that the blocks for paving Prairie avenue will be here in about two weeks.

TWO SCHOOLS ENROLL

Two more schools have reported with their funds for the Jewish Relief. They are the Center school taught by Miss Verne Taylor and Hale school taught by Miss Anna Shaddock.

FALSE ALARM

The firemen had another run to box 113 at Warren and King street Friday night only to find it to be a false alarm. However the culprit was discovered. It was a small boy too small to cause any trouble for any worse than a barrel stave. The father who is a good reliable citizen promised that the boy would have to stand up to eat his meals for a few days.

PLAY AVIATORS

The Staley football team will play the Aviators team from Rantoul on Staley field at ... Sunday afternoon. There will be a flying exhibition before the game.

News from the Sick

Mrs Mary Greene formerly of Green Switch who has been confined to St Mary's hospital is slowly improving.

Talks on Civics

Mrs Inez Bender gave an interesting talk on Civics at the monthly meeting of the Sisterhood Bible class of the First Presbyterian church Friday afternoon. Mrs A H Mills was in charge of the devotions. Mrs J A Carmack arranged the program. Mrs Minerva Harris sister of Mrs C F Jerre gave an account of her experiences as a Red Cross nurse in France. Miss Walmsley of the Decatur Musical College gave a reading. A social hour followed the program and refreshments were served.

MRS. M'CORMICK AWARDED $6,881

Declares She Was Injured by Street Car.

The jury in the case of Mrs Minnie McCormick vs the Decatur Railway and Light company returned a verdict in the circuit court at 3 o clock Friday afternoon in favor of Mrs McCormick for damages in the sum of $6,881.91. Henson & Helmick were attorneys for Mrs McCormick. Last January she was a passenger on an Eldorado car and when it stopped to let off passengers including herself a car that was following ran into the car she was on and she was thrown to the floor. She claims to have been permanently injured and is still using a crutch.

VICTORY MEDAL SIZE OF DOLLAR

Washington Nov 15—The design for the Victory medal to be given every American who took part in the world war was approved today by Secretary Baker. James A Frazier a New York sculptor designed the medal which will be of bronze about the size of a silver dollar. On the one side will be a figure of victory and the inscription The Great War for Civilization and on the reverse side the names of the allied and associated powers.

APPEAL ON OHIO AMENDMENT

Washington Nov 1 —Validity of the Ohio constitution referendum under which the federal constitution prohibition amendment submitted to the electorate of that state last week and defeated by them is to be determined by the United States supreme court.

TWO TOWNS IN DARKNESS

Hannibal Mo Nov 15—Shelbina and Shelbyville forty miles west of Hannibal are without light and power the Shelbina plant which furnished current to both towns having shut down because of the coal shortage.

ROTARIANS LEAVE FOR CHAMPAIGN

Fifty-Six Go to Inter-City Meeting.

SEE FOOTBALL GAME

Take Piano on Car; Also Serve Lunch.

Fifty six members of the Decatur Rotary club dropping all business cares and becoming as enthusiastic as students on a hike left Decatur in a special car on the I T S for Champaign ... 10:30 Saturday morning.

On the sides of the car were huge banners inscribed with the words Rotary Club of Decatur and every man on the car wore a large white ribbon with the word Decatur printed on it in as large type as the ribbon would carry.

TAKE PIANO

On the car was a piano and a lunch was served during the trip to the university town.

Songs were sung under the supervision of W Curtis Butler who was unable to sing because of a severe cold but who arranged the songs for the occasion.

TO SEE GAME

The plans for the day included attendance at the Illinois Michigan football game in the afternoon and the inter city meeting and banquet of Illinois Rotarians at the Masonic temple in the evening.

The expectation was that the ... would leave Champaign on the return trip at 11 o clock Saturday night.

Among the songs which the Decatur crowd had prepared to sing on the other Rotarians at the banquet and which the Decatur ... practised on the way to Champaign are the following:

SONGS

Well well Decatur's here
She's up and coming
She keeps things a hummin
Oh Boys we're glad to come
And to say to you—Hello

D D-Dk tur
D D Dk tur
It the biggest little town ...
...ado
When the moon moon shines
Over the Sangamon
We'll be b b b boosting ...
the shore.

(Tune—The World is Mine)
I care not if the world's gone ...
I care not for the spilled milk ...
All I want is Sweet Milk
Sweet Milk till the cows go d...

PRINCE TO BE INCOG THREE DAYS

Washington Nov 1 —The Prince of Wales left Washington last night accompanied by his personal staff for a three day stay in a southern winter resort where he proposes to remain in incognito. His next public appearance will be Tuesday when he arrives in New York to remain there until he sails for England the following Saturday.

The prince called on Mrs Marshall wife of Vice President Marshall who has been slightly ill and also paid a visit to Cardinal Gibbons. The prince discarded his military uniform in honor of his visit to Annapolis and wore the ... of the ... in the royal navy.

When he entered the great ... hall where the ... were assembled Mike ... schools cheer leader jumped to platform and called for four ... and three princes. The big ... shook at the ... followed. ... in which ... achievements of the ... in the war the prince planted a memorial tree in front of Bancroft Hall.

IN WEST VIRGINIA

White Sulphur Springs W Va Nov 1 —The Prince of Wales and suite traveled here today for a ... day stay. The royal guest will remain incognito during his visit.

Girl Reserves Elect

The following officers were elected at a meeting of the sophomore division of the Girl Reserves of the First Methodist Friday evening:

President Nelle Webber
Vice president—Dorothy Augustus
Secretary—Annell Morthland
Treasurer—Vernet Anderson
Membership committee — Bernice Eckhold and Esther Eber
Outings and Innings committee — Eloise Waltzman and Elizabeth Co... ...ral
Service committee—Cornise D... and Myrtle Schuppan

Miss Emily Kalle is director of the company. The girls had supper together at the church and following the business meeting attended the meeting at the Trinity Methodist church.

LATE MARKETS

New York Nov 1 —COTTON—Futures closed ... December $3... January $3... March $32.08 May $32.10 July ... Cotton spot steady middling $3...

Bank Conditions

New York Nov 1 —The actual condition of clearing house banks and trust companies for the week shows that they hold $37,110,005 reserve in excess of legal requirements. This is a decrease of $4... 18,200 from last week.

New York Nov 1 —Mercantile paper ... Sterling 60 day bills $4.04½, commercial 60 day bills on banks $4.0..., commercial 60 day bills $4.04, demand $4.10, cables $4.1..., Government bonds easy, railroad bonds steady.

Toledo O Nov 15—CLOVER SEED—Prime cash $... November $ ...00 December $ ... January $... February $... March $ ...00
ALSIKE—Prime cash $... December $29.80 March $30.00
TIMOTHY—Prime cash cash 1918 $... cash 1919 $5.72 December $5.30 March $5.80 April $5.50.

NEWSPAPERARCHIVE®